

Mid-America Dorper SHOW & SALE

Stephens County Fair & Expo Center
Duncan, Oklahoma

(Same Location As 2019 Dorper Courses & Judges School Held Tuesday-Friday)

2019 NATIONAL SALE!

REVISED SCHEDULE:

Friday, April 19

7:00 AM – Annual Meeting & Breakfast

10:00 AM – National Show, followed by Youth Show

Saturday, April 20

10:00 AM – National Sale

BID LIVE ON DV AUCTION!

The sale will be open for internet bidding via DV Auction. You must pre-register as a bidder in advance of sale day by going to www.DVAuction.com

Selling

700 HEAD

Seed Stock Dorpers &
White Dorpers,
Commercial Percentage
Pens of Ewes,
and Commercial Rams

Sale Telephones:
254-681-8793 or
781-929-5618

The right breed for a better bottom line!

*Early Maturity • Increased Fertility • Non-Seasonal Breeding
Excellent Maternal Traits • Newborn Lamb Vigor*



Champion Dorper Ram
2018 Sale

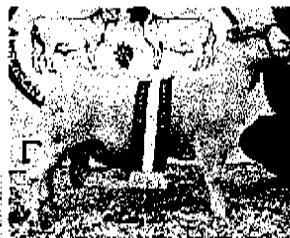

Champion White Dorper Ram
2018 Sale



Champion Dorper Ewe
2018 Sale



Champion White Dorper Ewe
2018 Sale

For further details, mail bid and transportation information, contact:
Douglas P. Gillespie, Executive Secretary
Email: Dorpers@ymail.com
Tel: 1-254-681-8793

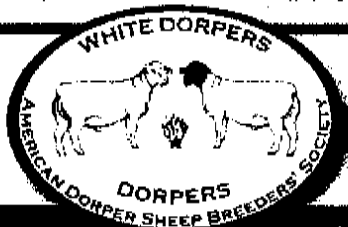

American Dorper Sheep Breeders Society
Ronda Seversen, Registrar
P.O. Box 259 • Hallsville, MO 65255-0259
Tel: 573-696-2550 • Fax: 573-696-2030
www.dorper.org

GENERAL INFORMATION

SCHEDULE: Arrivals and check-in on Wednesday, April 17 after 3 PM through Thursday, April 18 prior to 7 PM. (Call if arriving before Wednesday) **Show:** Friday, April 19 at 10 AM, with Raymond Reed and Ash Phillips as Judge. Show Order: Dorper Rams, White Dorper Rams, Dorper Ewes, White Dorper Ewes. **ADSBS Annual Membership Meeting:** Friday, April 19 beginning at 7:00 AM.; **Youth Show:** Friday, following show. **Sale:** Saturday, April 20, at 10 AM. Sale Order: Dorper Rams, White Dorper Rams, Dorper Ewes, White Youth Ewes, Dorper Ewes, Pens of Ewes, Unhalted Rams. All sheep must be removed from the premises by 10 AM on Sunday.

LOCATION: Stephens County Fair & Expo Center, 2002 South 13th Street, Duncan, Oklahoma 73533.

AUCTIONEER: Andy Baumeister, Hamilton TX, 217-799-1111, and Gabe Spikes

SPONSOR: This event is sponsored by the American Dorper Sheep Breeders' Society, Inc.

MINIMUM BIDS: There will be a minimum bid of \$400 on all single animals, \$250 per head on pens of three.

HEALTH PAPERS: All consignments will be accompanied by proper Interstate Health Certificates. Your local or state veterinarian should be able to advise you concerning the health requirements for sheep entering your state. All sheep sold must be in compliance with federal scrapie regulations. It is the responsibility of the buyer to adhere to any state entrance requirements or permits requires beyond the Interstate Health Certificate.

MAIL BIDS: If you cannot attend the sale in person, a number of individuals will be able to handle your bids. These include ADSBS Executive Secretary, Doug Gillespie, the Auctioneer, Warren Cude, Eric Bruns or the consignors of your choice. All mail bids must be preapproved by the ADSBS Executive Secretary prior to the sale. Purchases must be paid for within 5 days of the sale, or a 10% handling charge will be added. We believe that transportation can be arranged through participating consignors if we are notified in advance of your plans.

SALE PHONES: Two mobile phone numbers will be available during this event: 781-929-5618 or 254-681-8793.

DORPER FUTURITY LAMBS: Consignors may nominate Fall and January ewe lambs for the ADSBS Youth Futurity Program, and nominated lambs will be identified on the sale order and by paint branding. If purchased by ADSBS Junior Members (applications available at the sale) these lambs can earn futurity premiums for points accumulated in shows through March 2020.

NOTICE: Neither the exposition authority, sale manager or American Dorper Sheep Breeders Society, nor the consignors to the sale assume any risk or liability in case of accidents of any kind or losses of any kind to any person or persons in attendance.

TERMS AND CONDITIONS

TERMS: Cash. All purchases are to be settled for with the clerks immediately following the sale and

before sheep are removed from the premises, unless arrangements and approval have been made with the ADSBS Executive Secretary prior to the sale. The auctioneer's decision is final on any disputed bids. All animals are at purchaser's risk as soon as sold. Sheep purchased on order must be paid for within five (5) days of the sale. A 10% handling fee will be added to all mail bids not paid for within five days. A 20% surcharge will be assessed to any insufficient funds check issues. Buyer shall be responsible for any and all costs of collection, including attorney's fees. Institutions may pay by requisition. Foreign buyers must pay in US funds. Registration papers will not be transferred to the new owner until all purchases are paid in full.

SALE GUARANTEE

EXCEPT FOR THOSE STATED IN THE BELOW GUARANTEE, THERE ARE NO WARRANTIES, EITHER EXPRESSED OR IMPLIED, AS TO THE MERCHANTABILITY OR FITNESS FOR A PARTICULAR PURPOSE WITH RESPECT TO THE SHEEP BEING SOLD IN THIS SALE.

THE WARRANTIES AND GUARANTEES SET FORTH IN THE BELOW GUARANTEE ARE IN LIEU OF ALL OTHER WARRANTIES, EITHER EXPRESSED OR IMPLIED, AND REMEDIES PROVIDED THEREIN SHALL BE THE SOLE AND EXCLUSIVE REMEDY OF EACH BUYER, OR ANY OTHER PARTY CLAIMING THROUGH THE BUYER, FOR ANY BREACH OF WARRANTY OR GUARANTEE THEREIN PROVIDED, AND ALL OBLIGATIONS OR LIABILITIES.

- 1- Every ram and ewe sold will be guaranteed as a breeder if properly handled. It shall be the responsibility of the buyer to return the non-breeder to the seller in acceptable breeding condition. The seller, after a fair trial, and the animal is found to be a non-breeder, shall have the privilege of replacing the ram or ewe with one of equal value to the satisfaction of the buyer, or refunding the purchase price. This guarantee shall not apply the first year to any sheep that are shown subsequent to the sale date. All ewe lambs are exempt from the breeding guarantee the first year.
- 2- Notification of non-breeder rams must be made to the seller prior to October 1st following the sale; notification of non-breeder ewes must be made to the seller prior to April 1 of the following year.
- 3- This guarantee shall constitute a contract between the buyer and seller only, and no other parties assume any liability, legal or otherwise, expressed or implied.
- 4- The ADSBS cannot or will not assume any responsibility as to the authenticity of the pedigrees, bloodlines, or information provided in the sale catalog, pen cards, or otherwise, and the subsequent genetic performance of any sheep purchased. All such information must be accepted at face value. Any statements or information given sale day supersedes catalogued information. Any special guarantees or claims offered by individual consignors is strictly between the consignor and the buyer, and will not be enforced by the sponsoring organization.

The ADSBS invites you to join us for a Shepherds' Breakfast & Annual Meeting on Friday, April 19 at 7 AM on the fairgrounds.

Credit Cards will be accepted with a 4% convenience fee added to your purchases.

DORPER PENS OF 3 EWES

HIGHLOFT FARM
24 King Road
Sutton, MA 01590
508-887-3414
highloft@verizon.net
USDA Scrapie ID: MAX0193

1 – PEN – HIGHLOFT FARM 0276 EP124213

Born: 10-9-17 Twin Purebred
S – "Reamus" Lone Star 1415 RP086004
S- HC 6 2208 RF069376
D- BF 3632 EP060945
D- Highloft Farm 106 EP088651
S- TA Dorpers 1338 RP062073
D- TA Dorpers 1333 EF060104

Twin to 0277 below. Sire was 2015 NAILE Champion Ram. Sells exposed 3-1-19 to 4-12-19 to "Bull" Lone Star 1622, a "Nitro" son that was 2017 Reserve Champion Ram at Eastern States Exposition.

1 – PEN – HIGHLOFT FARM 0277 EP124214

Born: 10-9-17 Twin Purebred
S – "Reamus" Lone Star 1415 RP086004
S- HC 6 2208 RF069376
D- BF 3632 EP060945
D- Highloft Farm 106 EP088651
S- TA Dorpers 1338 RP062073
D- TA Dorpers 1333 EF060104

Twin to 0276 above. Sire was 2015 NAILE Champion Ram. Sells exposed 3-1-19 to 4-12-19 to "Bull" Lone Star 1622, a "Nitro" son that was 2017 Reserve Champion Ram at Eastern States Exposition.

1 – PEN – HIGHLOFT FARM 0283 EP124215

Born: 11-22-17 Twin Purebred
S – "Reamus" Lone Star 1415 RP086004
S- HC 6 2208 RF069376
D- BF 3632 EP060945
D- CHB 3480 EF078492
S- TCude 9-135 RF057997
D- Single Hand Ranch 2023 EF048476

Twin. Sire was 2015 NAILE Champion Ram. Sells exposed 3-1-19 to 4-12-19 to "Bull" Lone Star 1622, a "Nitro" son that was 2017 Reserve Champion Ram at Eastern States Exposition.

SALE TELEPHONES:
781-929-5618
254-681-8793

DAVID FRED'S – WALNUT RIDGE
1508 So. 800 E.
Lafayette, IN 47905
317-727-6376
dreamdave@aol.com
USDA Scrapie ID: 00JHGAAU

2 – PEN – WALNUT RIDGE

Dorper Yearling Ewe
Information Sale Day

2 – PEN – WALNUT RIDGE

Dorper Yearling Ewe
Information Sale Day

2 – PEN – WALNUT RIDGE

Dorper Yearling Ewe
Information Sale Day

HUNTIS BLACK

680 US Highway 183 South
Goldthwaite, TX 76844
325-938-5595 or 512-468-3945

3 – PEN – CHB 7096 EF127692

Born: 4-14-18 Twin Fullblood
S- Powell Ranch 1429 RF072916
S- "Rifleman" Powell RF053606
D- Powell Ranch 7033 EF048541
D- CHB 2348 EF082195
S- Circle H Lvstik 0156 RF070850
D- Single Hand 2015 EF040679

DVAuction
Broadcasting Real-Time Auctions

Can't make the sale?
Let DVAuction bring the sale
to you!
Busy during the sale?
Let DVAuction represent
your bid!

Visit www.DVAuction.com
and Register Today

For General Questions
Please Contact Our Office:
(402) 316-5460 or
support@dvauction.com

3 – PEN – CHB 4095 EF127705

Born: 12-20-17 Fullblood
S- Circle H Lvstik B206 RF056333
S- 3C Ranch R422 RF045395
D- Deer Run Ranch EF044663
D- CHB 2626 EF090131
S- Circle H Lvstik 0156 RF070850
D- CHB 3251 EF069211

3 – PEN – CHB 7003 EF127698

Born: 1-3-18 Fullblood
S- Circle H Lvstik 584 RF111525
S- RF 5938 RF079550
D- Circle H Lvstik 306 EF068941
D- CHB 2408 EF081978
S- Circle H Lvstik 0156 RF070850
D- Single Hand 2041 EF052147

4 – PEN – CHB 7018 EF127797

Born: 1-14-18 Twin Fullblood
S- Circle H Lvstik B206 RF056333
S- 3C Ranch R422 RF045395
D- Deer Run Ranch EF044663
D- CHB 3127 EF063358
S- TA Dorpers 1305 RF056068
D- JPG Bartons 414 EF049335

4 – PEN – CHB 4100 EF127707

Born: 12-11-17 Twin Fullblood
S- Circle H Lvstik B206 RF056333
S- 3C Ranch R422 RF045395
D- Deer Run Ranch EF044663
D- Single Hand 2011 EF040678
S- Karoo Genetics KG1546 RF033335
D- Karoo Genetics KG 778 EF018119

4 – PEN – CHB 4172 EF127702

Born: 12-30-17 Fullblood
S- Circle H Lvstik B206 RF056333
S- 3C Ranch R422 RF045395
D- Deer Run Ranch EF044663
D- Rittimann Acres 41 EF044365
S- RF 4465 RF036965
D- RF 4369 EF036472

5 – PEN – CHB 7047 EF127691

Born: 4-4-18 Twin Fullblood
S- Powell Ranch 1429 RF072916
S- "Rifleman" Powell RF053606
D- Powell Ranch 7033 EF048541
D- CHB 3156 EF068844
S- TA Dorpers 1305 RF056068
D- OK Dorpers 343 EF050522

5 – PEN – CHB 7081 EF127800

Born: 12-30-17 Twin Fullblood
S- Circle H Lvstik B206 RF056333
S- 3C Ranch R422 RF045395
D- Deer Run Ranch EF044663
D- Dana A1166D EF061609
S- 3CTP R159 RF027224
D- Dana A1026D EF026616

5 – PEN – CHB 7024 EF127693

Born: 1-30-18 Twin Fullblood
S- Circle H Lvstik 584 RF111525
S- RF 5938 RF079550
D- Circle H Lvstik 306 EF068941
D- Rittimann Acres 2013 EF039337

S- Powell Ranch 3061 RF017124
D- RF 3476 EF020550

C.R. DALCHAU

226 E. Flag Creek Ranch Road
Llano, TX 78643
325-456-7909

cdalchau@gmail.com
USDA Scrapie ID: TX25241

**6 – PEN – DALCHAU 0053
EF125240**

Born: 3-25-18 Twin Fullblood
S- Dalchau 0002 RF109172
S- Holman Ranch 5237 RF099058
D- Holman Ranch 4123 EF090408
D- Dalchau 0019 EF112270
S- Edington 0042 RF101374
D- Edington 0053 EF101374

**6 – PEN – DALCHAU 0056
EF125243**

Born: 3-25-18 Twin Fullblood
S- Dalchau 0002 RF109172
S- Holman Ranch 5237 RF099058
D- Holman Ranch 4123 EF090408
D- Conner Cowdrey 175 EF115833
S- Conner Cowdrey 811 RF089992
D- RR Dorpers 530 EF098802

**6 – PEN – DALCHAU 0057
EF125244**

Born: 3-25-18 Twin Fullblood
S- Dalchau 0002 RF109172
S- Holman Ranch 5237 RF099058
D- Holman Ranch 4123 EF090408
D- Conner Cowdrey 175 EF115833
S- Conner Cowdrey 811 RF089992
D- RR Dorpers 530 EF098802

**7 – PEN – DALCHAU 067
EF125254**

Born: 3-21-18 Twin Fullblood
S- Dalchau 0002 RF109172
S- Holman Ranch 5237 RF099058
D- Holman Ranch 4123 EF090408
D- Dalchau 0017 EF112268
S- Edington 0042 RF101374
D- Powell Ranch 0488 EF067198

**7 – PEN – DALCHAU 0063
EF125250**

Born: 3-19-18 Twin Fullblood
S- Dalchau 0002 RF109172
S- Holman Ranch 5237 RF099058
D- Holman Ranch 4123 EF090408
D- HiJo Dorpers 266 EF105283
S- Powell Ranch 4630 RF089320
D- HiJo B123 EF085709

**7 – PEN – DALCHAU 0082
PENDING**

Born: 3-18-15 Twin Purebred
S- Dalchau 0002 RF109172
S- Holman Ranch 5237 RF099058
D- Holman Ranch 4123 EF090408
D- Feed My Sheep Ranch 4124
EP087697
S- Powell Ranch 8211 RF057451
D- Feed My Sheep 227 EX076230

**LITTLE HILL RANCH
ROGER PYLE**

621 County Road 175
Leander, TX 78641
512-636-0681

rpyle@banistertool.com
USDA Scrapie ID: TX23096

**8 – PEN – LITTLE HILL RANCH
199 EF124423**

Born: 3-30-18 Twin Fullblood
S- Circle H Farms P14 RF071155
S- "Silverado" RF 5480 RF061130
D- Wilson Ranch B5 EF059594
D- San Juan Dorpers 053 EF108342
Exposed 2-9-19 thru 4-17-19 to Binks Family
Farm 155, RF115754.

**8 – PEN – LITTLE HILL RANCH
202 EF124424**

Born: 2-12-18 Twin Fullblood
S- Circle H Farms P14 RF071155
S- "Silverado" RF 5480 RF061130
D- Wilson Ranch B5 EF059594
D- Dana A1158D EF061618
S- 3C TP R159 RF027224
D- Dana A1114D EF051869
Exposed 2-9-19 thru 4-17-19 to Binks Family
Farm 155, RF115754

**8 – PEN – LITTLE HILL RANCH
207 EF128150**

Born: 7-15-18 Twin Fullblood
S- Circle H Farms P14 RF071155
S- "Silverado" RF 5480 RF061130
D- Wilson Ranch B5 EF059594
D- Circle H Livestock 358 EF076212
S- Circle H Livestock 211 RF061245
D- Circle H Livestock 268 EF068943

DOUBLE K DORPERS

2345 County Road 211
Gainesville, TX 76240
940-634-1384
bparkhill@live.com

**9 – PEN – DOUBLE K
DORPERS KK2713 EF125309**

Born: 10-17-17 Twin Fullblood
S- BTTB OR 28 RF106840
S- Powell Ranch 9236 RF059453
D- Yucca Lily S1014 EF069283

D- Taylor Dorpers 151 EF088175
S- Powell Ranch 2469 RF076996
D- Taylor Dorpers 103 EF083608

**9 – PEN – DOUBLE K
DORPERS KK2803 EF125308**

Born: 1-20-18 Fullblood
S- BTTB OR 28 RF106840
S- Powell Ranch 9236 RF059453
D- Yucca Lily S1014 EF069283
D- HC 6 2384 EF078292
S- HC 6 2086 RF062216
D- HC 6 1644 EF042453

This ewe has a little color to her that will
keep her from being a stud ewe, but she has
everything else going for her.

**9 – PEN – DOUBLE K
DORPERS KK2808 EP125310**

Born: 3-10-18 Twin Purebred
S- BTTB OR 28 RF106840
S- Powell Ranch 9236 RF059453
D- Yucca Lily S1014 EF069283
D- K&J Farm 001 EP102660
S- Powell Ranch 2469 RF076996
D- Coyote Creek 037 EP087386

FRED L. GILLUM

1406 Glover Road
Kirksey, KY 42054
270-994-3761

Fred.gillum@fcbheartland.com
USDA Scrapie ID: KY 502

**10 – PEN – KY PROUD
DORPERS**

Fullblood Dorper Yearling Ewe
Information Sale Day

**10 – PEN – KY PROUD
DORPERS**

Fullblood Dorper Yearling Ewe
Information Sale Day

**10 – PEN – KY PROUD
DORPERS**

Fullblood Dorper Yearling Ewe
Information Sale Day

TAYLOR DORPERS

2633 Harmony Road
Iowa Park, TX 76367
940-733-4958

Gl.taylor73@yahoo.com
USDA Scrapie ID: TX24396

**11 – PEN – TAYLOR DORPERS
609 EF127508**

Born: 4-5-18 Twin Fullblood
S- Taylor Dorpers 200 RF0100291
S- RF 5482 RF061106
D- Taylor Dorpers 114 EF098875
D- Taylor Dorpers 504 EF108726

S- RF 5482 RF061106
D- Taylor Dorpers 114 EF098875
Sire is Taylor Dorpers 200 "Alex", 2016 Ft.
Worth Junior Reserve Champion Ram. "Alex"
sired the 2nd and 4th place pens of three ewes
in the 2018 Mid-America Show & Sale.

**11 – PEN – TAYLOR DORPERS
610 EF127510**

Born: 4-10-18 Twin Fullblood
S- Taylor Dorpers 200 RF0100291
S- RF 5482 RF061106
D- Taylor Dorpers 114 EF098875
D- Taylor Dorpers 508 EF108724
S- RF 5036 RF050013
D- Taylor Dorpers 106 EF087976

**11 – PEN – TAYLOR DORPERS
612 EF127514**

Born: 4-12-18 Twin Fullblood
S- Taylor Dorpers 200 RF0100291
S- RF 5482 RF061106
D- Taylor Dorpers 114 EF098875
D- Taylor Dorpers 513 EF127513
S- RF 5482 RF061106
D- Taylor Dorpers 134 EF108722

**12 – PEN – TAYLOR DORPERS
626 PENDING**

Born: 9-1-18 Fullblood
S- Taylor Dorpers 200 RF0100291
S- RF 5482 RF061106
D- Taylor Dorpers 114 EF098875
D- Taylor Dorpers 68 EF068667
S- HC 6 1346 RF032579
D- HC 6 1170 EF021086

Sired by Taylor Dorpers 200 "Alex",
Grandsire is RF 5482, 2011 NAILE
Champion Ram.

**12 – PEN – TAYLOR DORPERS
627 PENDING**

Born: 9-4-18 Twin Fullblood
S- Taylor Dorpers 200 RF0100291
S- RF 5482 RF061106
D- Taylor Dorpers 114 EF098875
D- Taylor Dorpers 219 EF0100288
S- RF 5482 RF061106
D- Taylor Dorpers 121 EF079405

**12 – PEN – TAYLOR DORPERS
628 PENDING**

Born: 9-4-18 Twin Fullblood
S- Taylor Dorpers 200 RF0100291
S- RF 5482 RF061106
D- Taylor Dorpers 114 EF098875
D- Taylor Dorpers 219 EF0100288
S- RF 5482 RF061106
D- Taylor Dorpers 121 EF079405

SALE TELEPHONES:

**781-929-5618
254-681-8793**

**FEED MY SHEEP RANCH CO.
PRESTON FARIS**

PO Box 404
Sonora, TX 76950
325-206-0961

Pfaris10@wildblue.net
USDA: TX12252

**13 – PEN – FEED MY SHEEP
RANCH 823W EP124974**

Born: 3-21-18 Purebred
S- Feed My Sheep 212R RP107563
S- Powell Ranch 2402 RF076947
D- Feed My Sheep 110 EX070873
D- Feed My Sheep Ranch 604 EP107534
S- "Whiskers" Powell Ranch 3406
RF083990
D- Feed My Sheep 79 EX082004

**13 – PEN – FEED MY SHEEP
RANCH 828W EP124979**

Born: 3-13-18 Twin Purebred
S- Feed My Sheep 206R RP101861
S- "Whiskers" Powell Ranch 3406
RF083990
D- Feed My Sheep 79 EX082004
D- Feed My Sheep 516B EX096730
S- Powell Ranch 2402 RF076947
D- Feed My Sheep 107 EX070086

**13 – PEN – FEED MY SHEEP
RANCH 845W EP124994**

Born: 3-24-18 Twin Purebred
S- Feed My Sheep 206R RP101861
S- "Whiskers" Powell Ranch 3406
RF083990
D- Feed My Sheep 79 EX082004
D- Feed My Sheep 507B EX096722
S- Powell Ranch 2402 RF076947
D- Feed My Sheep 02 EX070076

A BAR H FARM, LLC

P.O. Box 66

San Simon, AZ 85632
602-526-4965

harry@abarhfarm.com

www.AbarHFarm.com

USDA Scrapie ID: AZ512

**14 – PEN – A BAR H FARM
1009 PENDING**

Born: 4-14-18 Twin Fullblood
S- KG 056 RF110548
S- Shady Lane 153 RF110548
D- Kroo Genetics KG1952 EF048568
D- A Bar H 451 EF073737
S- Powell Ranch 7010 RF048545
D- Karoo Genetics KG1054 EF024380

**14 – PEN – A BAR H FARM
1017 PENDING**

Born: 4-17-18 Twin Fullblood

S- KG 056 RF110548
S- Shady Lane 153 RF086417
D- Karoo Genetics KG1952 EF048568
D- A Bar H 500 EF090024
S- Powell Ranch 7010 RF048545
D- A Bar H 288 EF063335

**14 – PEN – A BAR H FARM
987 PENDING**

Born: 4-6-18 Triplet Fullblood
S- KG 056 RF110548
S- Shady Lane 153 RF086417
D- Karoo Genetics KG1952 EF048568
D- LF 9 EF085398
S- Lazy J Ranch 334 RF056513
D- Lazy J Ranch 447 EF066851

MARIE IIAMS - CMI DORPERS

13177 FR 1195

Jenkins, MO 65605

417-846-6835

c.iiams1700@yahoo.com

www.CMIDorpers.com

USDA Scrapie ID: MO-6844

15 – PEN – CMI DORPERS

Dorper Yearling Ewe
Information Sale Day

15 – PEN – CMI DORPERS

Dorper Yearling Ewe
Information Sale Day

15 – PEN – CMI DORPERS

Dorper Yearling Ewe
Information Sale Day

16 – PEN – CMI DORPERS

Dorper Yearling Ewe
Information Sale Day

16 – PEN – CMI DORPERS

Dorper Yearling Ewe
Information Sale Day

16 – PEN – CMI DORPERS

Dorper Yearling Ewe
Information Sale Day

17 – PEN – CMI DORPERS

Dorper Yearling Ewe
Information Sale Day

17 – PEN – CMI DORPERS

Dorper Yearling Ewe
Information Sale Day

17 – PEN – CMI DORPERS

Dorper Yearling Ewe
Information Sale Day

18 – PEN – CMI DORPERS

Dorper Yearling Ewe
Information Sale Day

18 – PEN – CMI DORPERS

Dorper Yearling Ewe
Information Sale Day

18 – PEN – CMI DORPERS

Dorper Yearling Ewe
Information Sale Day

**3C RANCH
WARREN, DARLA & TANNER
CUDE**

P.O. Box 1686
Ft. Stockton, TX 79735
432-395-2304

3CRanch@bigbend.net
www.3CandTPRanches.com
USDA Scrapie ID: TX24163

19 – PEN – 3C RANCH

Fullblood Dorper Ewe
Information Sale Day

19 – PEN – 3C RANCH

Fullblood Dorper Ewe
Information Sale Day

19 – PEN – 3C RANCH

Fullblood Dorper Ewe
Information Sale Day

20 – PEN – 3C RANCH

Fullblood Dorper Ewe
Information Sale Day

20 – PEN – 3C RANCH

Fullblood Dorper Ewe
Information Sale Day

20 – PEN – 3C RANCH

Fullblood Dorper Ewe
Information Sale Day

21 – PEN – 3C RANCH

Fullblood Dorper Ewe
Information Sale Day

21 – PEN – 3C RANCH

Fullblood Dorper Ewe
Information Sale Day

21 – PEN – 3C RANCH

Fullblood Dorper Ewe
Information Sale Day

22 – PEN – 3C RANCH

Fullblood Dorper Ewe
Information Sale Day

22 – PEN – 3C RANCH

Fullblood Dorper Ewe
Information Sale Day

22 – PEN – 3C RANCH

Fullblood Dorper Ewe
Information Sale Day

23 – PEN – 3C RANCH

Fullblood Dorper Ewe
Information Sale Day

23 – PEN – 3C RANCH

Fullblood Dorper Ewe
Information Sale Day

23 – PEN – 3C RANCH

Fullblood Dorper Ewe
Information Sale Day

BRAD COOK

5913 Granbury Highway
Weatherford, TX 76087
817-648-1019

Bradcook64@gmail.com
USDA Scrapie ID: TX26344

24 - PEN – B COOK DORPERS**18-212 EP124757**

Born: 1-24-18 Purebred
S- Wilson Ranch 1605 RF099461
S- Wilson Ranch 1461 RF087862
D- Wilson Ranch 60r EF079329
D- B Cook 15-102 EP094836
S- Hutchins S0107-1 RF084439
D- RO SHA BAA 336 or EP086527

Nice, smooth, long ewe that carries a lot of muscle.

24 – PEN – B COOK DORPERS**18-224 EF124761**

Born: 3-17-18 Twin Fullblood
S- Wilson Ranch 1744 RF112945
S- Wilson Ranch 1518 RF0100250
D- Powell Ranch 9209 EF057398
D- Wilson Ranch B69 EF102195
S- Wilson Ranch 1461 RF087862
D- Wilson Ranch B18 EF059605

Nice young ewe, that is correct, balanced and would be a good addition to any flock.

24 – PEN – B COOK DORPERS**18-226 EF124763**

Born: 3-20-18 Fullblood
S- Wilson Ranch 1744 RF112945
S- Wilson Ranch 1518 RF0100250
D- Powell Ranch 9209 EF057398
D- Wilson Ranch 15106 EF093700
S- Wilson Ranch 1461 RF087862
D- Wilson Ranch 1420 EF087825

Nice young ewe with a bright future.

25 – PEN – B COOK DORPERS**18-222 EF124760**

Born: 3-17-18 Twin Fullblood
S- Wilson Ranch 1744 RF112945
S- Wilson Ranch 1518 RF0100250
D- Powell Ranch 9209 EF057398
D- Wilson Ranch B69 EF102195
S- Wilson Ranch 1461 RF087862
D- Wilson Ranch B18 EF059605

Nice young ewe with a bright future.

25 – PEN – B COOK DORPERS**18-440 EF124756**

Born: 1-19-18 Fullblood
S- Wilson Ranch 1605 RF099461
S- Wilson Ranch 1461 RF087862
D- Wilson Ranch 60r EF079329
D- Yucca Lily S1061 EF076559
S- Yucca Lily S0184 RF069118
D- Yucca Lily 6083 EF046652

This is a nice ewe with some old school bloodlines. Has Kaya 071209 on her papers.

25 - PEN – B COOK DORPERS**18-214 EF124762**

Born: 3-17-18 Twin Fullblood
S- Wilson Ranch 1744 RF112945
S- Wilson Ranch 1518 RF0100250
D- Powell Ranch 9209 EF057398
D- Wilson Ranch 14193 EF092866
S- Wilson Ranch 16yel RF071760
D- Wilson Ranch pink47 EF055565

Nice young ewe with legends in her pedigree. "Pistolero", "Whopper" and Hijo B041.

**BENJAMIN BINKLEY
BINK'S FAMILY FARM**

1334 Mt. Zion Road
Joelton, TN 37080
615-585-4430

AmandaTBinkley@gmail.com

USDA: TN012186

**26 – PEN – BINKS FAMILY
FARM 261 EF122915**

Born: 3-13-18 Twin Fullblood
S- Powell Ranch 6207 RF107329
S- Holman Ranch 5331 RF099060
D- Powell Ranch 9269 EF059432
D- Binks Family Farm 138 EF112184
S- The Shepherds Place 53 RF092236
D- ESCO Farms 165 EF095595

**26 – PEN – BINKS FAMILY
FARM 255 EF122897**

Born: 3-7-18 Twin Fullblood
S- Powell Ranch 6207 RF107329
S- Holman Ranch 5331 RF099060
D- Powell Ranch 9269 EF059432
S- Powell Ranch 6207 RF107329
S- Holman Ranch 5331 RF099060
D- Powell Ranch 9269 EF059432
D- Circle H Lvstk 470 EF088831
S- Powell Ranch 1429 RF072916
D- RF 4239 EF032704

**26 – PEN – BINKS FAMILY
FARM 247 EF122890**

Born: 3-2-18 Triplet Fullblood
S- Powell Ranch 6207 RF107329
S- Holman Ranch 5331 RF099060
D- Powell Ranch 9269 EF059432
D- ESCO Farms 165 EF095595
S- Circle H Lvstk 414 RF081349
D- Sunrise Farm 66 EF075536



TM

www.ketchamssheepequipment.com

SUPER SALE!

APRIL 1 - JUNE 30 2019

Visit our website for our current prices, promotions, & to request a FREE catalog!



ALL CHUTE SYSTEM PACKAGES
HEAVY DUTY & REGULAR

ALL TILT TABLE PACKAGES
REGULAR & WITH HEAD GATE

TILT TABLE with HEAD GATE & 1 STOP GATE
\$1500 SALE PRICE

ALL CIRCLE PEN PACKAGES
16 FT. & 10 FT.

MINERAL FEEDERS \$195
LIFETIME WARRANTY

RED LAMB STAND \$225
LIFETIME WARRANTY

NEW!

Introducing our new Mini Mineral Feeder

Smaller capacity, shorter height, and economical.

In addition to our exclusively designed Mineral Feeder, we now have a Mini Mineral Feeder. The Mini Mineral Feeder is very similar in design as our original feeder with a few differences in specifications. The Mini Mineral Feeder has a 26" diameter base and sets lower so the bottom of the feeder opening is only 13" off of the ground. The plastic top holds a little over 30 pounds which is less than half of the capacity of our other Mineral Feeder. The Mini Mineral Feeder also has a **LIFETIME WARRANTY** just as our other Mineral Feeder does. List price will be \$170 however, for a limited time only, the Mini Mineral Feeder will be special priced at \$150.



Sale starts April 1, 2019 and ends June 30, 2019. To receive the discounted price, sale items must be at least paid for by June 30, 2019. Discount does not include shipping/delivery charges. No shipping or delivery charge if items are picked up at any events we attend. Discount cannot be used on previous orders, any custom equipment, or combined with any other discounts. We reserve the right to limit excessive quantities.

INTRODUCTORY PRICE! \$150

Limited time only until June 30, 2019!

We are heading to the sale in Duncan, OK! Save on shipping with free delivery to the sale—ORDER NOW!

Pre-orders must be placed by April 1, 2019 to guarantee free delivery to the show but we will be taking pre-orders until April 12th. We will still have some inventory available at the show.

KSEM, Inc.

6471 Miller Drive

Edwardsville, IL 62025

(618) 656-5388

ksemsheep@hotmail.com

**27 – PEN – BINKS FAMILY
FARM 248 EF122891**

Born: 3-2-18 Twin Fullblood
S- Powell Ranch 6207 RF107329
S- Holman Ranch 5331 RF099060
D- Powell Ranch 9269 EF059432
D- Circle H Lvstik 435 EF082326
S- Powell Ranch 1429 RF072916
D- Circle H Lvstik 279 EF062470

**27 – PEN – BINKS FAMILY
FARM 243 EF122887**

Born: 3-2-18 Twin Fullblood
S- Powell Ranch 6207 RF107329
S- Holman Ranch 5331 RF099060
D- Powell Ranch 9269 EF059432
D- Binks Family Farm 16 EF0100657
S- Powell Ranch 3226 RF083561
D- The Shepherds Place 16 EF070233

**27 – PEN – BINKS FAMILY
FARM 240 EF122886**

Born: 3-1-18 Twin Fullblood
S- Powell Ranch 6207 RF107329
S- Holman Ranch 5331 RF099060
D- Powell Ranch 9269 EF059432
D- Binks Family Farm 59 EF0100654
S- Stone Farms 0010 RF089916
D- Rick Wilson Dorpers 11 EF088686

KELLY HAIR SHEEP

17990 S. Highway 281
Lipan, TX 76462
254-631-9700
Kathryn.Kelly
HairSheep@gmail.com
www.KellyHairSheep.com
USDA Scrapie ID: TX10975

**28 – PEN – KELLY HAIR
SHEEP 8013 PENDING**

Born: 3-2-18 Twin Purebred
S- Kelly Hair Sheep 666 RP107075
S- "Colt 45" Powell Ranch 4637
RF089263
D- Kelly Hair Sheep 949 EP096501
D- Kelly Hair Sheep 691 EF108533
S- 3C 0292 RF103215
D- Kelly Hair Sheep 902 EF096501

**28 – PEN – KELLY HAIR
SHEEP 8127 EP125104**

Born: 4-22-18 Purebred
S- RR Dorpers 630 RP116987
S- "Whiskers" Powell 3406 RF083990
D- Feed My Sheep 77 EP082002
D- Kelly Hair Sheep 7113 EF115138
S- 3C 0292 RF103215
D- 3C 14-2035 EF057964

SALE TELEPHONES:
781-929-5618
254-681-8793

**28 – PEN – KELLY HAIR
SHEEP 8132 EP125106**

Born: 4-24-18 Purebred
S- RR Dorpers 630 RP116987
S- "Whiskers" Powell 3406 RF083990
D- Feed My Sheep 77 EP082002
D- Kelly Hair Sheep 7155 EP115145
S- Kelly Hair Sheep 666 RP107075
D- Hanna Dorpers 1541 EP096766

**29 – PEN – KELLY HAIR
SHEEP 8131 EP125105**

Born: 4-24-18 Purebred
S- RR Dorpers 630 RP116987
S- "Whiskers" Powell 3406 RF083990
D- Feed My Sheep 77 EP082002
D- Kelly Hair Sheep 7236 EF115158
S- 3C 0292 RF103215
D- Wilson Ranch 15102 EF096002

**29 – PEN – KELLY HAIR
SHEEP 8124 EP125103**

Born: 4-20-18 Purebred
S- RR Dorpers 630 RP116987
S- "Whiskers" Powell 3406 RF083990
D- Feed My Sheep 77 EP082002
D- Kelly Hair Sheep 7187 EP115149
S- 3C 0292 RF103215
D- Kelly Hair Sheep 949 EP096500

**29 – PEN – KELLY HAIR
SHEEP 8135 PENDING**

Born: 4-27-18 Twin Fullblood
S- RR Dorpers 630 RP116987
S- "Whiskers" Powell 3406 RF083990
D- Feed My Sheep 77 EP082002
D- Kelly Hair Sheep 7194 EF115153
S- 3C 0292 RF103215
D- 3C 11-629 EF106135

DVAuction
Broadcasting Real-Time Auctions

Can't make the sale?
Let DVAuction bring the sale
to you!
Busy during the sale?
Let DVAuction represent
your bid!

**Visit www.DVAuction.com
and Register Today**

**For General Questions
Please Contact Our Office:**
(402) 316-5460 or
support@dvauction.com

**TULE CREEK DORPER
RANCHES**

8950 W. Country Club Road
Canyon, TX 79015
806-690-6380
melittlefield@yahoo.com

30 – PEN – TCD

Yearling Ewe
Information Sale Day
These ewes are all daughters of "Hojak",
2016 National Champion Ram. They are all
exposed back to "Hojak" or sell with lambs
at side.

30 – PEN – TCD

Yearling Ewe
Information Sale Day
These ewes are all daughters of "Hojak",
2016 National Champion Ram. They are all
exposed back to "Hojak" or sell with lambs
at side.

30 – PEN – TCD

Yearling Ewe
Information Sale Day
These ewes are all daughters of "Hojak",
2016 National Champion Ram. They are all
exposed back to "Hojak" or sell with lambs
at side.

31 – PEN – TCD

Yearling Ewe
Information Sale Day
These ewes are all daughters of "Hojak",
2016 National Champion Ram. They are all
exposed back to "Hojak" or sell with lambs
at side.

31 – PEN – TCD

Yearling Ewe
Information Sale Day
These ewes are all daughters of "Hojak",
2016 National Champion Ram. They are all
exposed back to "Hojak" or sell with lambs
at side.

31 – PEN – TCD

Yearling Ewe
Information Sale Day
These ewes are all daughters of "Hojak",
2016 National Champion Ram. They are all
exposed back to "Hojak" or sell with lambs
at side.

32 – PEN – TCD

Yearling Ewe
Information Sale Day
These ewes are all daughters of "Hojak",
2016 National Champion Ram. They are all
exposed back to "Hojak" or sell with lambs
at side.

32 – PEN – TCD

Yearling Ewe
Information Sale Day
These ewes are all daughters of "Hojak",
2016 National Champion Ram. They are all
exposed back to "Hojak" or sell with lambs
at side.

32 – PEN – TCD

Yearling Ewe
Information Sale Day
These ewes are all daughters of "Hojak",
2016 National Champion Ram. They are all
exposed back to "Hojak" or sell with lambs
at side.

33 – PEN – TCD

Yearling Ewe
Information Sale Day
These ewes are all daughters of "Hojak",
2016 National Champion Ram. They are all
exposed back to "Hojak" or sell with lambs
at side.

33 – PEN – TCD

Yearling Ewe
Information Sale Day
These ewes are all daughters of "Hojak",
2016 National Champion Ram. They are all
exposed back to "Hojak" or sell with lambs
at side.

33 – PEN – TCD

Yearling Ewe
Information Sale Day
These ewes are all daughters of "Hojak",
2016 National Champion Ram. They are all
exposed back to "Hojak" or sell with lambs
at side.

N & K RANCHES INC.

201 CR 117
Eldorado, TX 76936
325-853-2226
NandKRanch@gmail.com
www.N&KRanches.com
USDA Scrapie ID: TX13348

34 – PEN – N&K RANCHES

Purebred Dorper Yearling Ewe
Information Sale Day

34 – PEN – N&K RANCHES

Purebred Dorper Yearling Ewe
Information Sale Day

34 – PEN – N&K RANCHES

Purebred Dorper Yearling Ewe
Information Sale Day

SALE TELEPHONES:

781-929-5618
254-681-8793

EGGS

JOHN EDWARDS
5910 US Highway 67
Stephenville, TX 76401
817-964-2469
EGGSTX@AOL.COM

35 – PEN – EGGS

Dorper Early Fall Ewe Lamb
Information Sale Day

35 – PEN – EGGS

Dorper Early Fall Ewe Lamb
Information Sale Day

35 – PEN – EGGS

Dorper Early Fall Ewe Lamb
Information Sale Day

36 – PEN – EGGS

Dorper Early Fall Ewe Lamb
Information Sale Day

36 – PEN – EGGS

Dorper Early Fall Ewe Lamb
Information Sale Day

36 – PEN – EGGS

Dorper Early Fall Ewe Lamb
Information Sale Day

MIRROR C LIVESTOCK

4841 Bennett Road
Millsap, TX 76066
817-771-9256
Clay.cowdrey@gmail.com
USDA Scrapie ID: TX26287

37 – PEN – CONNER**COWDREY 301 EP125703**

Born: 4-1-18 Twin Purebred
S- Taylor Dorpers 542 RF115367
S- Taylor Dorpers 200 RF0100201
D- Taylor Dorpers 207 EF096608
D- Conner Cowdrey 15804 EP096881
S- NK Ranches 1355 RP085282
D- 3C 12-804 EP076777

37 – PEN – CONNER**COWDREY 320 EF125710**

Born: 4-27-18 Fullblood
S- Wilson Ranch 1427 RF087863
S- Wilson Ranch or10 RF079446
D- Wilson Ranch 7025 EF044177
D- Conner Cowdrey 0004 EF089991
S- Powell Ranch 2402 RF076947
D- NK Ranches 1308 EF080533

37 – PEN – STOLRLIS**DORPERS 4 EP126061**

Born: 3-27-18 Purebred
S- Feed My Sheep 209R RP107560

S- Holman Ranch 5219 RF099057
D- Feed My Sheep 88 EX082011
D- 3C 16-2285 EF116498
S- 3C 13-877 RF083171
D- 3C 15-2094 EP097497

ROEDER RANCH

6918 White Oak Road
Fredericksburg, TX 78624
830-889-4512
RoederRanch@yahoo.com
www.facebook.com/RoederRanch

38 - PEN – ICON

Information Sale Day

38 - PEN – ICON

Information Sale Day

38 - PEN – ICON

Information Sale Day

DEER CREEK DORPERS

1677 E. 250 Lane
Phillipsburg, KS 67661
785-533-4444
DeerCreekDorpers@gmail.com

39 – PEN – DEER CREEK**DORPERS DC166 EF128736**

Born: 3-29-18 Twin Fullblood
S- HC 6 2670 RF090939
S- Dell Dorpers 110433 RF110433AU
D- Dell Dorpers 100154 EF100154AU
D- Lazy J Ranch 453 EF072251
S- RF 4732 RF044702
D- Lazy J Ranch 256 EF037023

39 – PEN – DEER CREEK**DORPERS DC170 EF128756**

Born: 3-31-18 Twin Fullblood
S- HiJo B096 RF074146
S- TA Dorpers 1318 RF058650
D- HiJo B002 EF051937
D- HiJo B194 EF102752
S- HiJo 143 RF088703
D- HiJo B002 EF051937

39 – PEN – DEER CREEK**DORPERS DC177 EF128746**

Born: 4-10-18 Twin Fullblood
S- HC 6 2670 RF090939
S- Dell Dorpers 110433 RF110433AU
D- Dell Dorpers 100154 EF100154AU
D- Deer Creek Dorpers DC102 EF083331
S- Lazy J Ranch 470 RF072272
D- Lazy J Ranch 465 EF072257

40 – PEN – DEER CREEK**DORPERS DC164 EF128734**

Born: 3-29-18 Twin Fullblood
S- HC 6 2670 RF090939
S- Dell Dorpers 110433 RF110433AU
D- Dell Dorpers 100154 EF100154AU

D- Deer Creek Dorpers DC111 EF085847
S- Lazy J Ranch 470 RF072272
D- Lazy J Ranch 468 EF072258

**40 – PEN – DEER CREEK
DORPERS DC167 EF128737**

Born: 3-29-18 Twin Fullblood
S- HC 6 2670 RF090939
S- Dell Dorpers 110433 RF110433AU
D- Dell Dorpers 100154 EF100154AU
D- Lazy J Ranch 453 EF072251
S- RF 4732 RF44702
D- Lazy J Ranch 256 EF037023

**40 – PEN – DEER CREEK
DORPERS DC168 EF128738**

Born: 3-30-18 Twin Fullblood
S- HC 6 2670 RF090939
S- Dell Dorpers 110433 RF110433AU
D- Dell Dorpers 100154 EF100154AU
D- Deer Creek Dorpers DC125 EF103089
S- HC 6 2670 RF090939
D- Deer Creek Dorpers DC102
EF083331

SALE TELEPHONES:

**781-929-5618
254-681-8793**

**NARROW GATE FARM
DILLON JONES**

164 Narrow Gate Farm Lane
Smithville, TN 37166
931-934-2555

djones@thenarrowgatefarm.com
www.thenarrowgatefarm.com
USDA Scrapie ID: TN010397

**41 – PEN – NARROW GATE
FARM 420 EF128612**

Born: 2-25-18 Twin Fullblood
S- Holman Ranch 5408 RF105192
S- Powell Ranch 4638 RF089264
D- Holman Ranch 3070 EF088970
D- Narrow Gate Farm 200 EF083909
S- RF 5583 RF065677
D- Triple F Dorpers 956 EF057177
Sired by 2017 NAILE Champion Ram.
Fullblood ewe out our top line of ewes. TF
956 has positively impacted our flock more
than any other ewe.

**41 – PEN – NARROW GATE
FARM 408 EP123881**

Born: 1-11-18 Twin Purebred
S- Holman Ranch 5408 RF105192
S- Powell Ranch 4638 RF089264
D- Holman Ranch 3070 EF088970
D- Narrow Gate Farm 302 EX105580
S- Circle H Lvstk 480 RF082328
D- Narrow Gate Farm 173 EX080041
Sired by 2017 NAILE Champion Ram.

**41 – PEN – NARROW GATE
FARM 419 EP128616**

Born: 3-26-18 Twin Purebred
S- Conner Cowdrey 15-1302 RF102442
S- RR Dorpers 444 RF094557
D- NK Ranches 1302 EF080530
D- Narrow Gate Farm 263 EP093654
S- Powell Ranch 3484 RF085922
D- Narrow Gate Farm 99 EX069698
Sired by 2016 Mid-America Champion Ram.

**HANNA DORPERS
KURT & KAYIN HANNA**

Box 178

Iraan, TX 79744

432-302-0861

Khanna615@hotmail.com

www.HannaDorpers.com

USDA Scrapie ID: TX23890

42 – PEN – HANNA DORPERS

Dorper Yearling Ewe
Information Sale Day

42 – PEN – HANNA DORPERS

Dorper Yearling Ewe
Information Sale Day

42 – PEN – HANNA DORPERS

Dorper Yearling Ewe
Information Sale Day

RR DORPERS

BOB & JUSTIN RANSOM

6803 Kit Carson

Wichita Falls, TX 76310

940-781-3447

Bobransom43@yahoo.com

USDA Scrapie ID: TX10380

**43 – PEN – RR DORPERS 819
EF127286**

Born: 2-1-18 Twin Fullblood
S- Icon B4218 RF085951
S- RF 5817 RF075939
D- Icon 2190 EF075721
D- RR Dorpers 716 EF127286
S- RF 4930 RF050003
D- HiJo B019 EF083932

**43 – PEN – RR DORPERS 801
EF127285**

Born: 1-3-18 Twin Fullblood
S- Icon B4218 RF085951
S- RF 5817 RF075939
D- Icon 2190 EF075721
D- AMX Ranch 1126 EF106075
S- RF 4930 RF050003
D- TA Dorpers 1313 EF056065

**43 – PEN – RR DORPERS 803
PENDING**

Born: 2-1-18 Twin Fullblood
S- Icon B4218 RF085951
S- RF 5817 RF075939
D- Icon 2190 EF075721
D- RR Dorpers 705 EF116540
S- Kelly Hair Sheep 505 RF102611
D- RR Dorpers 435 EF090543
These three high quality ewes will make
great mothers.

**DEER RUN RANCH
KEELAND & LACY NIX**

9379 Highway FF

Mountain Grove, MO 65711

417-259-2567

knix@mg.k12.mo.us

USDA Scrapie ID: MO5434

44 - PEN – DEER RUN RANCH

Yearling Ewe
Information Sale Day

44 - PEN – DEER RUN RANCH

Yearling Ewe
Information Sale Day

44 - PEN – DEER RUN RANCH

Yearling Ewe
Information Sale Day

**LARRY & TINA WILSON
WILSON RANCH**

PO Box 896

Sterling City, TX 76951

325-650-4382

wilsonranch@wildblue.net

USDA Scrapie ID: TX21361

**45 – PEN – WILSON RANCH
1870 EF122912**

Born: 1-12-18 Fullblood
S- Wilson Ranch 1710 RF108601
S- Wilson Ranch or10 RF079446
D- Wilson Ranch PK40 EF081974
D- Wilson Ranch 1701 EF113529
S- Wilson Ranch or10 RF079446
D- Wilson Ranch b48 EF06052

**45 – PEN – WILSON RANCH
18100 EF122919**

Born: 1-9-18 Twin Fullblood
S- Wilson Ranch 1710 RF108601
S- Wilson Ranch or10 RF079446
D- Wilson Ranch PK40 EF081974
D- Wilson Ranch 15137 EF095987
S- Wilson Ranch 1461 RF079446
D- Wilson Ranch WR1309 EF083861

**45 – PEN – WILSON RANCH
1888 PENDING**

Born: 1-16-18 Twin Fullblood
S- Wilson Ranch 1710 RF108601
S- Wilson Ranch or10 RF079446
D- Wilson Ranch PK40 EF081974
D- Wilson Ranch 15162 EF095990
S- HC 6 2661 RF090941
D- Wilson Ranch wh1314

**46 – PEN – WILSON RANCH
1878 EF129095**

Born: 10-3-18 Twin Fullblood
S- Wilson Ranch 16148 RF108284
S- Wilson Ranch 1461 RF087862
D- Wilson Ranch 70wh EF083859
D- Wilson Ranch 15179 EF095991
S- Dell Dorpers RF120350AU
D- Wilson Ranch 14158 EF087822

**46 – PEN – WILSON RANCH
18113 PENDING**

Born: 3-3-18 Twin Fullblood
S- Wilson Ranch 1590 RF096662
S- Wilson Ranch 1461 RF087862
D- Wilson Ranch 52or EF079325
D- Wilson Ranch 1756 EF108595
S- Wilson Ranch 1518 RF0100250
D- Wilson Ranch R1207 EF077525

**46 – PEN – WILSON RANCH
1877 PENDING**

Born: 1-19-18 Twin Fullblood
S- Wilson Ranch 1710 RF108601
S- Wilson Ranch or10 RF079446
D- Wilson Ranch PK40 EF081974
D- Wilson Ranch 1631 EF102211
S- Wilson Ranch or10 RF079446
D- Wilson Ranch B35 EF059601

HOLMAN DORPERS

205 Edgemont Road
Sonora, TX 76950
325-226-1973

holmansonora@gmail.com

www.HolmanDorpers.com

USDA Scrapie ID: TX 13885

47 – PEN - HOLMAN DORPERS
Fullblood Yearling Ewe
Information Sale Day

47 – PEN - HOLMAN DORPERS
Fullblood Yearling Ewe
Information Sale Day

47 – PEN - HOLMAN DORPERS
Fullblood Yearling Ewe
Information Sale Day

SALE TELEPHONES:

781-929-5618

254-681-8793

SHADY LANE DORPERS

ANNE M. ORTEGA

PO Box 1873

Bloomfield, NM 87413

505-330-4883

Jones1506@hotmail.com

48 – PEN – SLD 321 EF

Born: 11-28-18 Twin Fullblood
S- HiJo B212 RF103352
S- HiJo 143 RF088703
D- HiJo 127 EF085711
D- SLD 303 EF129383
S- SLD 177 RF106902
D- WAG 881 EF058080
Karoo x HiJo genetics

48 – PEN SLD 317 EF

Born: 11-28-18 Twin Fullblood
S- HiJo B212 RF103352
S- HiJo 143 RF088703
D- HiJo 127 EF085711
D- SLD 305 EF129422
S- SLD 177 RF106902
D- WAG 881 EF058080
Karoo x HiJo genetics.

48 – PEN – SLD 319 EF

Born: 11-23-18 Twin Fullblood
S- HiJo B212 RF103352
S- HiJo 143 RF088703
D- HiJo 127 EF085711
D- WAG 894 EF062094
S- KC 979 RF024556
D- OK 97 EF038198

49 – PEN – SLD 324 EF

Born: 11-29-18 Twin Fullblood
S- HiJo B212 RF103352
S- HiJo 143 RF088703
D- HiJo 127 EF085711
D- SLD 180 EF120510
S- SLD 120 RF058949
D- KG1927 EF048569
Karoo x HiJo genetics

49 – PEN – SLD 318 EF

Born: 11-28-18 Twin Fullblood
S- HiJo B212 RF103352
S- HiJo 143 RF088703
D- HiJo 127 EF085711
D- SLD 303 EF129383
S- SLD 177 RF106902
D- WAG 881 EF058080
Karoo x HiJo genetics

49 – PEN – SLD 320 EF

Born: 11-26-18 Twin Fullblood
S- HiJo B212 RF103352
S- HiJo 143 RF088703
D- HiJo 127 EF085711
D- WAG 296 EF068917
S- KG 979 RF024556
D- Stone Axe 288 EF060712

BARBARA & BRIAN QUINLAN

PO Box 635

Chama, NM 87520

Bqhunt1@hotmail.com

USDA Scrapie ID: NMS5897

**50 – PEN – BAR B 633
EF129388**

Born: 8-12-18 Twin Fullblood
S- SLD 153 RF086417
S- SLD 120 RF058949
D- KG 1928 EF048727
D- WAG 908 EF094019
S- Bar B 122 RF063904
D- Wilson Ranch W19 EF055186

**50 – PEN – BAR B 631
EF129386**

Born: 8-10-18 Twin Fullblood
S- SLD 153 RF086417
S- SLD 120 RF058949
D- KG 1928 EF048727
D- Bar B 617 EF120240
S- NMSU 2008 RF076830
D- Bar B 105 EF086419
100% Karoo Genetics

**50 – PEN – BAR B 630
EF129385**

Born: 8-10-18 Twin Fullblood
S- SLD 153 RF086417
S- SLD 120 RF058949
D- KG 1928 EF048727
D- Bar B 617 EF120240
S- NMSU 2008 RF076830
D- Bar B 105 EF086419
100% Karoo Genetics

MISSOURI DORPERS

1608 E. Highway 136

Albany, MO 64402

816-392-0048

kerrypaul@windstream.net

USDA Scrapie ID: MO 6751

**51 – PEN – MISSOURI
DORPERS 8042 PENDING**

Born: 3-27-18 Fullblood
S- "Cannon" Icon B6165 RF107458
S- Icon B4218 RF085951
D- Icon 3197 EF079063
D- Missouri Dorpers 6126 EF126135
S- RF 6291 RF097970
D- Missouri Dorpers 1027 EF072601
This pen of three is sired by the 2017
Duncan Reserve Champion, "Icon B6165
"Cannon" that sold for \$8,500.

**51 – PEN – MISSOURI
DORPERS 8058 PENDING**

Born: 4-1-18 Fullblood
S- "Cannon" Icon B6165 RF107458

S- Icon B4218 RF085951
D- Icon 3197 EF079063
D- Yucca Lily S0103 EF069099
S- Kaya RF071275AU
D- Yucca Lily 8088 EF057785

Another "Cannon" daughter, this time out of a 9 year old Yucca Lily ewe.

**51 – PEN – MISSOURI
DORPERS 8083 PENDING**

Born: 4-6-18 Twin Fullblood
S- "Cannon" Icon B6165 RF107458
S- Icon B4218 RF085951
D- Icon 3197 EF079063
D- Missouri Dorpers 1038 EF072594
S- HC 6 1997 RF056972
D- Crane Creek 80384 EF059732

A "Cannon" daughter that is backed up by Half Circle 6 and Crane Creek genetics.

KENDALL HUTCHINS

1834 County Road 5025
Leonard, TX 75452
903-819-2930

kendall@thecomfortprosl.com
www.hutchinsdorpers.com

**52 – PEN – HUTCHINS
DORPERS**

Yearling Ewe
Information Sale Day

**52 – PEN – HUTCHINS
DORPERS**

Yearling Ewe
Information Sale Day

**52 – PEN – HUTCHINS
DORPERS**

Yearling Ewe
Information Sale Day

**53 – PEN – HUTCHINS
DORPERS**

Yearling Ewe
Information Sale Day

**53 – PEN – HUTCHINS
DORPERS**

Yearling Ewe
Information Sale Day

**53 – PEN – HUTCHINS
DORPERS**

Yearling Ewe
Information Sale Day

**54 – PEN – HUTCHINS
DORPERS**

Yearling Ewe
Information Sale Day

**54 – PEN – HUTCHINS
DORPERS**

Yearling Ewe
Information Sale Day

**54 – PEN – HUTCHINS
DORPERS**

Yearling Ewe
Information Sale Day

**55 – PEN – HUTCHINS
DORPERS**

Yearling Ewe
Information Sale Day

**55 – PEN – HUTCHINS
DORPERS**

Yearling Ewe
Information Sale Day

**55 – PEN – HUTCHINS
DORPERS**

Yearling Ewe
Information Sale Day

**56 – PEN – HUTCHINS
DORPERS**

Yearling Ewe
Information Sale Day

**56 – PEN – HUTCHINS
DORPERS**

Yearling Ewe
Information Sale Day

**56 – PEN – HUTCHINS
DORPERS**

Yearling Ewe
Information Sale Day

**57 – PEN – HUTCHINS
DORPERS**

Yearling Ewe
Information Sale Day

**57 – PEN – HUTCHINS
DORPERS**

Yearling Ewe
Information Sale Day

**57 – PEN – HUTCHINS
DORPERS**

Yearling Ewe
Information Sale Day

**58 – PEN – HUTCHINS
DORPERS**

Yearling Ewe
Information Sale Day

**58 – PEN – HUTCHINS
DORPERS**

Yearling Ewe
Information Sale Day

**58 – PEN – HUTCHINS
DORPERS**

Yearling Ewe
Information Sale Day

**59 – PEN – HUTCHINS
DORPERS**

Yearling Ewe
Information Sale Day

**59 – PEN – HUTCHINS
DORPERS**

Yearling Ewe
Information Sale Day

**59 – PEN – HUTCHINS
DORPERS**

Yearling Ewe
Information Sale Day

**60 – PEN – HUTCHINS
DORPERS**

Yearling Ewe
Information Sale Day

**60 – PEN – HUTCHINS
DORPERS**

Yearling Ewe
Information Sale Day

**60 – PEN – HUTCHINS
DORPERS**

Yearling Ewe
Information Sale Day

**61 – PEN – HUTCHINS
DORPERS**

Yearling Ewe
Information Sale Day

**61 – PEN – HUTCHINS
DORPERS**

Yearling Ewe
Information Sale Day

**61 – PEN – HUTCHINS
DORPERS**

Yearling Ewe
Information Sale Day

**62 – PEN – HUTCHINS
DORPERS**

Yearling Ewe
Information Sale Day

MOUNTAINVIEW MACHINE



"Shepherd's Choice" Model-Chute features automatic opening tailgates for less worker fatigue. Our lift to unlock false floor combined with the very easy tipping of the chute makes this chute top choice of our products. The backrest adjusts to fit large or small animals. Works very well for calves also. \$1,800.

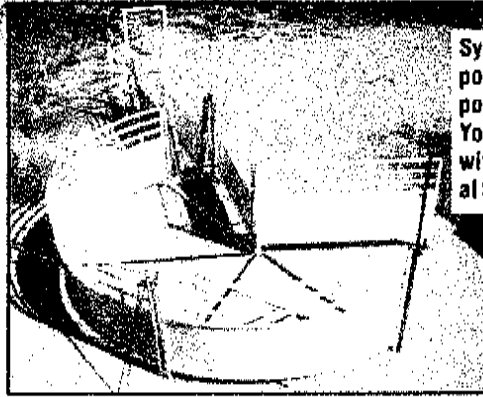

Show Rail-Show your animals with our 6' show rail. After initial set up this safety rail requires "no tool" set-up for easy set ups and tear downs. It has built in sign holder for you to display your farm or animals. It has our powder coated finish and poly flooring and this show rail will look great for many years. \$500.

System B-This consists of 2 alley gates, 2 alley supports, 1 solid panel, 1 drop top panel, 1 transition post, 1 tub panel, 3 tub tie rods, 1 rope support option. You have the option of replacing one tub curve panel with a tub curve panel with 2' exit door for an additional \$80. All panels are 48" tall. \$2,100.

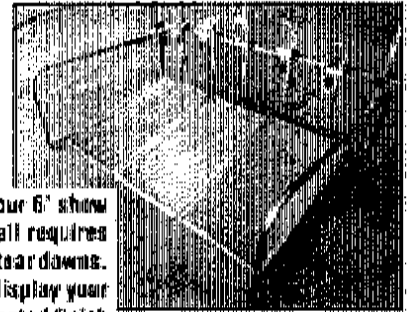

"We'll See You At Duncan, Eaton, Sedalia and Cookeville!"

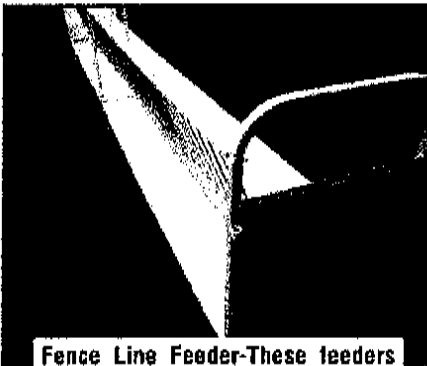

Fence Line Feeder-These feeders have adjustable leg heights, power coat finish and a heavy duty poly feed trough, which measures 8' long and 42" high, also available in 4' long with our "add on post", so you can add multiple feeders together. Trough height 11" to 19" \$430 add ons \$320.



Creep Gate with 3' door-This 6' wide creep gate features an automatic door-closer which lets your young animals to head your side while it lets unwanted animals out. 70 lbs. \$225. 6' creep gate \$265, 5' creep gate and 3 folding panels \$600 as pictured.

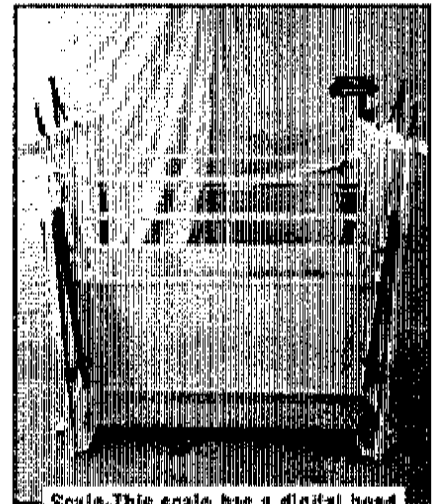

Scale-This scale has a digital head with 1,000 lbs. cap and is manufactured in the USA. It's 20" wide and 50" long, aluminum scale base and 44" sides. Adjustable sides from straight to V alley and the working side comes with a drop top panel for access to the animal. The two-tail gate features our automatic open and push to close doors. Easily fits to our alley or our line of working chutes. Add wheel kit for portability \$1800.

MOUNTAINVIEW MACHINE

www.MountainviewLivestock.com

Wade & Lisa Steeneck

605-253-2018 • 47324 309th St., Beresford • South Dakota 57004

mountainviewmachine@hotmail.com

**62 – PEN – HUTCHINS
DORPERS**

Yearling Ewe
Information Sale Day

**62 – PEN – HUTCHINS
DORPERS**

Yearling Ewe
Information Sale Day

**63 – PEN – HUTCHINS
DORPERS**

Yearling Ewe
Information Sale Day

**63 – PEN – HUTCHINS
DORPERS**

Yearling Ewe
Information Sale Day

**63 – PEN – HUTCHINS
DORPERS**

Yearling Ewe
Information Sale Day

**SAN JUAN DORPERS
JONNA SANDOVAL**

14 County Road 4904
Bloomfield, NM 87413
505-330-8277

JonnaSandoval@hotmail.com

USDA: NMS6694

**64 – PEN – SAN JUAN
DORPERS 102 EF128658**

Born: 9-8-18 Twin Fullblood
S- HiJo B212 RF103352
S- HiJo 143 RF088703
D- HiJo B127 EF085711
D- Shady Lane 189 EF106898
S- NMSU 4084 RF092483
D- Shady Lane 147 EF078852

Outstanding young ewe, HiJo x Karoo
Genetics.

**64 – PEN – SAN JUAN
DORPERS 112 EF128663**

Born: 9-12-18 Twin Fullblood
S- HiJo B212 RF103352
S- HiJo 143 RF088703
D- HiJo B127 EF085711
D- San Juan Dorpers 51 EF108343
S- Shady Lane 153 RF086417
D- Shady Lane 179 EF106901

Beautiful young ewe with HiJo x Karoo
Genetics; an outstanding cross.

**64 – PEN – SAN JUAN
DORPERS 108 EF128661**

Born: 9-12-18 Twin Fullblood
S- HiJo B212 RF103352
S- HiJo 143 RF088703
D- HiJo B127 EF085711

D- Shady Lane 193 EF111003
S- NMSU 2008 RF076830
D- Shady Lane 117 EF065552
Outstanding young ewe; HiJo x Karoo
Genetics.

**65 – PEN – SAN JUAN
DORPERS 103 EF128949**

Born: 9-10-18 Twin Fullblood
S- Bar B Dorpers B116 RF101184
S- NMSU 4084 RF092483
D- Bar B Dorpers 105 EF086419
D- Mountain Valley 11 EF109871
S- SR Ranch 0037 RF093620
D- Lambach Farms 20 EF093781
Beautiful young ewe, Karoo Genetics.

**65 – PEN – SAN JUAN
DORPERS 111 EF128662**

Born: 9-12-18 Twin Fullblood
S- HiJo B212 RF103352
S- HiJo 143 RF088703
D- HiJo B127 EF085711
D- San Juan Dorpers 51 EF108343
S- Shady Lane 153 RF086417
D- Shady Lane 179 EF106901
Beautiful young ewe; HiJo x Karoo Genetics.

**66 – PEN – SAN JUAN
DORPERS 93 EF119907**

Born: 12-6-17 Twin Fullblood
S- HiJo B212 RF103352
S- HiJo 143 RF088703
D- HiJo B127 EF085711
D- Mountain Valley 12 EF109873
S- SR Ranch 0037 RF093620
D- 2S Bar 157 EF088612
Exposed to Shady Lane 209, an outstanding
Karoo-bred ram, for July lambs.

**66 – PEN – SAN JUAN
DORPERS 92 EF119906**

Born: 1-6-18 Twin Fullblood
S- HiJo B212 RF103352
S- HiJo 143 RF088703
D- HiJo B127 EF085711
D- Mountain Valley 13 EF109874
S- SR Ranch 0037 RF093620
D- 2S Bar 162 EF088613
Exposed to Shady Lane 209 (Feb. 1- April 1).

**66 – PEN – SAN JUAN
DORPERS 91 EF119905**

Born: 1-4-18 Twin Fullblood
S- HiJo B212 RF103352
S- HiJo 143 RF088703
D- HiJo B127 EF085711
D- Mountain Valley 11 EF109872
S- SR Ranch 0037 RF093620
D- 2S Bar 157 EF088612
Exposed to Shady Lane 209 (Feb. 1 – April
1).

**67 – PEN – SAN JUAN
DORPERS 88 EF119336**

Born: 12-6-17 Twin Fullblood
S- HiJo B212 RF103352

S- HiJo 143 RF088703
D- HiJo B127 EF085711
D- Mountain Valley 14 EF109875
S- SR Ranch 0037 RF093620
D- 2S Bar 162 EF088613
Exposed to Shady Lane 209 (Feb. 1 – April
1).

**67 – PEN – SAN JUAN
DORPERS 05 EF119341**

Born: 1-6-18 Twin Fullblood
S- HiJo B212 RF103352
S- HiJo 143 RF088703
D- HiJo B127 EF085711
D- Mountain View 14 EF109875
S- SR Ranch 0037 RF093620
D- 2S Bar 162 EF088613
Exposed to Shady Lane 209 (Feb. 1 – April
1).

**67 – PEN – SAN JUAN
DORPERS 87 EF119385**

Born: 1-6-18 Twin Fullblood
S- HiJo B212 RF103352
S- HiJo 143 RF088703
D- HiJo B127 EF085711
D- Mountain Valley 13 EF109874
S- SR Ranch 0037 RF093620
D- 2S Bar 162 EF088613
Exposed to Shady Lane 209 (Feb. 1 – April
1).

WILLIAMS LIVESTOCK

449536 East 290 Road
Afton, OK 74331
918-527-6080

3wgcattle@gmail.com

USDA Scrapie ID: OK004475

**68 – PEN – WILLIAMS
DORPERS 1726 PENDING**

Born: 9-13-18 Fullblood
S- Icon 5149 RF094210
D- Wilson Ranch 1544 EF092857

**68 – PEN – WILLIAMS
DORPERS 1728 PENDING**

Born: 9-20-18 Fullblood
S- Icon 5149 RF094210
D- Wilson Ranch 1543 EF092858

**68 – PEN – WILLIAMS
DORPERS 1736 PENDING**

Born: 9-1-18 Fullblood
S- Icon 5149 RF094210
D- Wilson Ranch 1547 EF092850

WHITE DORPER PENS OF 3 EWES

HUNTIS BLACK

680 US Highway 183 South
Goldthwaite, TX 76844
325-938-5595 or 512-468-3945

70 – PEN – CHB 3954 EF124104

Born: 12-30-17 Twin Fullblood
S- HSS 1085 RF052806
S- RF 3492 RF021227
D- RF 4856 EF044748
D- CHB 3341 EF063478
S- HSS 1209 RF050968
D- Showcase Farms 73 EF050790

70 – PEN – CHB 4550 EF125056

Born: 11-20-17 Twin Fullblood
S- HSS 1085 RF052806
S- RF 3492 RF021227
D- RF 4856 EF044748
D- CHB 3105 EF068581
S- HSS 1085 RF052806
D- Showcase Farms 70 EF050789

70 – PEN – CHB 4558 EF125068

Born: 10-18-17 Twin Fullblood
S- HSS 2259 RF065713
S- HSS 1270 RF050971
D- HSS 571 EF038285
D- CHB 3239 EF067296
S- HSS 1085 RF052806
D- CHB 3347 EF063472

71 – PEN – CHB 4508 EF125072

Born: 3-4-18 Fullblood
S- HSS 4514 RF103223
S- HSS 3803 RF074753
D- HSS 3887 EF077165
D- Showcase Farms 76 EF050792
S- Showcase Farm 63 RF045027
D- Grant 3F035 EF017939

71 – PEN – CHB 4507 EF127126

Born: 3-2-18 Triplet Fullblood
S- CHB 2287 RF090661
S- HSS 1085 RF052806
D- CHB 3031 EF076438
D- HSS 2272 EF063568
S- HSS 1278 RF056623
D- HSS 776 EF050894

71 – PEN – CHB 4650 EP125075

Born: 4-2-18 Twin Purebred
S- CHB 2872 RP103220
S- CHB 2283 RP086191
D- CHB 3038 EP080335
D- CHB 2897 EP106995
S- CHB 3287 RF070370
D- CHB 3449 EP080645

72 – PEN – CHB 4604 EF125057

Born: 10-20-17 Twin Fullblood
S- CHB 2699 RF090663
S- HSS 1085 RF052806
D- CHB 3348 EF063471
D- CHB 3348 EF063471
S- HSS 1209 RF050968
D- Showcase Farms 70 EF050789

72 – PEN – CHB 4612 EP125073

Born: 3-9-18 Purebred
S- CHB 2872 RP103220
S- CHB 2283 RP086191
D- CHB 3038 EP080335
D- CHB 2895 EP106993
S- CHB 3287 RF070370
D- HSS 4241 EP082674

72 – PEN – CHB 3987 EF125062

Born: 10-7-17 Fullblood
S- CHB 3287 RF070370
S- HSS 1085 RF052806
D- CHB 3348 EF063471
D- CHB 3297 EF070369
S- HSS 1085 RF052806
D- CHB 3347 EF063472

73 – PEN – CHB 4519 EF125055

Born: 11-20-17 Twin Fullblood
S- HSS 1085 RF052806
S- RF 3492 RF021227
D- RF 4856 EF044748
D- CHB 3105 EF068581
S- HSS 1085 RF052806
D- Showcase Farms 70 EF050789

73 – PEN – CHB 4502 EF124742

Born: 3-7-18 Twin Fullblood
S- HSS 2259 RF065713
S- HSS 1270 RF050971
D- HSS 571 EF038285
D- CHB 2172 EF086180
S- HSS 2259 RF065713
D- Showcase Farms 73 EF050790

73 – PEN – CHB 4078 EF124732

Born: 2-12-18 Twin Fullblood
S- CHB 3287 RF070370
S- HSS 1085 RF052806
D- CHB 3348 EF063471
D- CHB 2801 EF106889
S- CHB 3287 RF070370
D- CHB 2172 EF086180

74 – PEN – CHB 4541 EF124108

Born: 5-7-18 Twin Fullblood
S- CHB 2699 RF090663
S- HSS 1085 RF052806
D- CHB 3348 EF063471
D- CHB 2817 EF106890
S- CHB 3287 RF070370
D- CHB 2074 EF086174

74 – PEN – CHB 4510 EF125063

Born: 11-14-17 Twin Fullblood
S- HSS 1085 RF052806
S- RF 3492 RF021227
D- RF 4856 EF044748
D- Showcase Farms 62 EF045024

S- RF 4074 RF031049
D- Grant 3F035 EF017939

74 – PEN – CHB 4568 EF127128

Born: 6-3-18 Twin Fullblood
S- CHB 3287 RF070370
S- HSS 1085 RF052806
D- CHB 3348 EF063471
D- CHB 3489 EF080878
S- HSS 2259 RF065713
D- CHB 3347 EF063472

75 – PEN – CHB 4617 EP125066

Born: 3-1-18 Triplet Purebred
S- CHB 2872 RP103220
S- CHB 2283 RP086191
D- CHB 3038 EP080335
D- CHB 2900 EP106990
S- CHB 3287 RF070370
D- CHB 3529 EP080882

75 – PEN – CHB 4570 EF127666

Born: 10-7-17 Twin Fullblood
S- HSS 4514 RF103223
S- HSS 3803 RF074753
D- HSS 3887 EF077165
D- CHB 2606 EF091106
S- CHB 3288 RF070371
D- CHB 3031 EF076438

75 – PEN – CHB 4087 EF125617

Born: 4-20-18 Twin Fullblood
S- HSS 1085 RF052806
S- RF 3492 RF021227
D- RF 4856 EF044748
D- CHB 3494 EF080877
S- HSS 2259 RF065713
D- Showcase Farms 62 EF045024

76 – PEN – CHB 4556 EF126102

Born: 4-14-18 Twin Fullblood
S- CHB 2699 RF090663
S- HSS 1085 RF052806
D- CHB 3348 EF063471
D- CHB 3295 EF070367
S- HSS 1085 RF052806
D- Showcase Farms 62 EF045024

76 – PEN – CHB 4581 EF127664

Born: 3-7-18 Twin Fullblood
S- HSS 2259 RF065713
S- HSS 1270 RF050971
D- HSS 571 EF038285
D- CHB 2172 EF086180
S- HSS 2259 RF065713
D- Showcase Farms 73 EF050790

76 – PEN – CHB 4555 EF125273

Born: 4-14-18 Twin Fullblood
S- CHB 3288 RF070371
S- HSS 1085 RF052806
D- CHB 3348 EF063471
D- CHB 3400 EF086185
S- CHB 3288 RF070371
D- CHB 3103 EF068579

SALE TELEPHONES:

781-929-5618

254-681-8793

77 – PEN – CHB 3957 EF127127

Born: 3-7-18 Twin Fullblood
 S- HSS 2259 RF065713
 S- HSS 1270 RF050971
 D- HSS 571 EF038285
 D- CHB 2172 EF086180
 S- HSS 2259 RF065713
 D- Showcase Farms 73 EF050790

77 – PEN – CHB 4619 EP125067

Born: 3-1-18 Triplet Purebred
 S- CHB 2872 RP103220
 S- CHB 2283 RP086191
 D- CHB 3038 EP080335
 D- CHB 2900 EP106990
 S- CHB 3287 RF070370
 D- CHB 3529 EP080882

77 – PEN – CHB 3876(4088) EF115406

Born: 3-26-18 Twin Fullblood
 S- HSS 1085 RF052806
 S- RF 3492 RF021227
 D- RF 4856 EF044748
 D- CHB 3400 EF086185
 S- CHB 3288 RF070371
 D- CHB 3103 EF068579

**CLOVER LEAF FARMS
 LOYD & JUANITA DANIELS**

1301 Mail Route Road
 Jefferson, AR 72079
 870-543-9810

cloverleafkennel@yahoo.com

78 – PEN – CLOVER LEAF 8007 EP121472

Born: 1-21-18 Twin Purebred
 S- Coyote Creek Farms 6001 RF078300
 S- HC 6 2370 RF078300
 D- HC 6 2311 EF074980
 D- Yucca Lily S2507 EP082471
 S- Yucca Lily S0480 RF069184
 D- Yucca Lily 7555 EX052991

78 – PEN – CLOVER LEAF 8028 EF128464

Born: 4-27-18 Fullblood
 S- Coyote Creek Farms 6001 RF078300
 S- HC 6 2370 RF078300
 D- HC 6 2311 EF074980
 D- Clover Leaf 777 EF122266
 S- Twin County 0573 RF092429
 D- Coyote Creek 5017 EF094616

78 – PEN – CLOVER LEAF 8011 EF128463

Born: 4-14-18 Fullblood
 S- Coyote Creek Farms 6001 RF078300
 S- HC 6 2370 RF078300
 D- HC 6 2311 EF074980
 D- Clover Leaf 774 EF103709
 S- PHP White Dorper 4040 RF091056
 D- Yucca Lily S3330 EF088301

79 – PEN – CLOVER LEAF 8022 EF128492

Born: 3-3-18 Twin Fullblood
 S- Wildcat PJG 6184 RF111197
 S- HC 6 2124 RF062198
 D- Wildcat Ranch 3513 EF082929
 D- Yucca Lily S3473 EF088326
 S- Yucca Lily S0531 RF069181
 D- Yucca Lily S2335 EF082440

79 – PEN – EMMA WARD 8031 EX128767

Born: 4-25-18 Percentage
 S- Coyote Creek Farms 6001 RF078300
 S- HC 6 2370 RF078300
 D- HC 6 2311 EF074980
 D- Clover Leaf 508wh EX090692
 S- Yucca Lily 2398 RF084146
 D- Clover Leaf ARB73832

EPARB73832X

79 – EWE – CLOVER LEAF

Yearling Ewe
 Information Sale Day

TENNESSEE TECH UNIVERSITY

P.O. Box 5034

Cookeville, TN 38505

931-267-1802

ahouser@tntech.edu

USDA Scrapie ID: TN010584

80 – PEN – TENN TECH UNIV 208 EX128758

Born: 3-27-18 Percentage
 S- Afton Hills Farm 6917 RP112905
 S- Pleasant View Farm 5M07
 RP103047
 D- Van Well Dorpers 0122 EP065953
 D- Tenn Tech Univ 744 EX096038
 S- HSS 1758 RP070523
 D- Tenn Tech Univ 1750 EP1750X

80 – PEN – TENN TECH UNIV 48 EX121704

Born: 1-9-18 Percentage
 S- Afton Hills Farm 6917 RP112905
 S- Pleasant View Farm 5M07
 RP103047
 D- Van Well Dorpers 0122 EP065953
 D- Tenn Tech Univ 606 EX111156
 S- Kuecker Wh Dorper 34 RP103771
 D- Tenn Tech Univ 604 EX096042

80 – PEN – TENN TECH UNIV 28 EX121703

Born: 1-4-18 Percentage
 S- Afton Hills Farm 6917 RP112905
 S- Pleasant View Farm 5M07
 RP103047
 D- Van Well Dorpers 0122 EP065953
 D- Tenn Tech Univ 516 EX111161
 S- Kuecker Wh Dorper 34 RP103771
 D- Tenn Tech Univ 594 EX096041

A nice percentage pen of yearling ewes that sell exposed to HSS 4269 from 10-9-18 to 11-30-18. They are sired by the Afton Hills ram we purchased at Sedalia who has very good structure and feet. These are some of his first daughters to lamb and we are excited about the results.

81 – PEN – TENN TECH UNIV 8049 EX129131

Born: 10-18-18 Percentage
 S- Afton Hills Farm 6917 RP112905
 S- Pleasant View Farm 5M07
 RP103047
 D- Van Well Dorpers 0122 EP065953
 D- Tenn Tech Univ 217 EX129097
 S- Kuecker Wh Dorper 34 RP103771
 D- Tenn Tech Univ 504 EX096049

81 – PEN – TENN TECH UNIV 8055 EX128343

Born: 10-25-18 Percentage
 S- Afton Hills Farm 6917 RP112905
 S- Pleasant View Farm 5M07
 RP103047
 D- Van Well Dorpers 0122 EP065953
 D- Tenn Tech Univ 596 EX111155
 S- Kuecker Wh Dorper 34 RP103771
 D- Tenn Tech Univ 604 EX096042

81 – PEN – TENN TECH UNIV 8056 EX128342

Born: 10-24-18 Percentage
 S- Afton Hills Farm 6917 RP112905
 S- Pleasant View Farm 5M07
 RP103047
 D- Van Well Dorpers 0122 EP065953
 D- Tenn Tech Univ 806 EX115436
 S- Tenn Tech Univ 445 RP104467
 D- Tenn Tech Univ 392 EP392X

A pen of three Fall percentage lambs that would be great to breed up from. They have been raised on grass in the Southeast and should be productive in any environment. We push our flock to lamb every 8 months on pasture, with only grain for lactating ewes and lambs.

COYOTE CREEK FARMS

20750 Keith Pearson Road

Siloam Springs, AR 72761

479-427-9410

Thomas@CoyoteCreekFarms.com

www.CoyoteCreekFarms.com

USDA Scrapie ID: AR5S96

82 - PEN – COYOTE CREEK FARM 1760 EF118202

Born: 9-26-17 Twin Fullblood
 S- Twin County Dorpers 0573 RF092429
 S- Twin County 0341 RF071182
 D- Twin County 0119 EF050940
 D- Red Dirt Wh Dorpers G57 EF095971
 S- Wildcat Ranch 3240 RF086483
 D- Wildcat Ranch 4130 EF091502

Pen of Fullblood yearling ewes. They sell exposed to CCF 1808.

82 – PEN – COYOTE CREEK FARM 1807 EF120746

Born: 1-4-18 Fullblood
S- HC 6 2666 RF091005
S- African D555 RFD555AU
D- African 110042 EF110042AU
D- Wilson Ranch 1527 EF092859
S- Wilson Ranch R1212 RF075145
D- Yucca Lily 0530 EF063380

82 – PEN – COYOTE CREEK FARMS 1828 EF127521

Born: 3-13-18 Fullblood
S- HC 6 2666 RF091005
S- African D555 RFD555AU
D- African 110042 EF110042AU
D- Coyote Creek Farms 5025 EF098789
S- HC 6 2028 RF062173
D- PHP White Dorpers 3279 EF090419

83 – PEN – COYOTE CREEK FARMS 1759 EF118201

Born: 9-26-17 Twin Fullblood
S- Twin County Dorpers 0573 RF092429
S- Twin County 0341 RF071182
D- Twin County 0119 EF050940
D- Red Dirt Wh Dorpers G57 EF095971
S- Wildcat Ranch 3240 RF086483
D- Wildcat Ranch 4130 EF091502

Pen of Fullblood yearling ewes. They sell exposed to CCF 1808.

83 – PEN – COYOTE CREEK FARM 1816 EF121864

Born: 1-22-18 Fullblood
S- Twin County Dorpers 0573 RF092429
S- Twin County 0341 RF071182
D- Twin County 0119 EF050940
D- CMI Dorpers 6041R EF114104
S- Twin County 0402 RF075713
D- CMI Dorpers 3016R EF093088

83 – PEN – COYOTE CREEK FARMS 1832 EF127518

Born: 3-19-18 Fullblood
S- HC 6 2666 RF091005
S- African D555 RFD555AU
D- African 110042 EF110042AU
D- Clover Leaf 531 EF099021
S- PHP White Dorpers 4040 RF091056
D- Yucca Lily S3345 EF084569

84 – PEN – COYOTE CREEK FARMS 1767 EF118270

Born: 11-30-2017 EF118270
S- Coyote Creek Farms 6006 RF104146
S- Twin County 0573 RF092429
D- PHP Wh Dorpers 4310 EF094391
D- Coyote Creek Farms 6034 EF104126
S- Twin County 0573 RF092429
D- RF 6106 EF088055

Pen of Fullblood yearling ewes, sell exposed to CCF 1808.

84 – PEN – COYOTE CREEK FARMS 1844 EF127525

Born: 5-2-18 Fullblood
S- Coyote Creek Farms 1719 RF111663
S- HiJo Dorpers 241 RF103336
D- PHP Wh Dorpers 5091 EF102798
D- Coyote Creek Farms 1744 EF116337
S- Twin County 0573 RF092429
D- Wildcat Ranch 3235 EF086937

84 – PEN – JBJ LIVESTOCK 760 EF126938

Born: 3-18-18 Twin Fullblood
S- RF 6552 RF110056
S- RF 6227 RF092046
D- Yucca Lily S0557 EF069162
D- RF 6532 EF110036
S- PHP Wh Dorper 3196 RF084258
D- RF 5710 EF067266

AXTELL QUALITY DORPERS

285 West Center
Axtell, UT 84621
435-979-2154

travisagha@yahoo.com

USDA Scrapie ID: UT1505

85 – PEN – AXTELL QUALITY DORPERS

White Dorper Yearling Ewe
Information Sale Day

85 – PEN – AXTELL QUALITY DORPERS

White Dorper Yearling Ewe
Information Sale Day

85 – PEN – AXTELL QUALITY DORPERS

White Dorper Yearling Ewe
Information Sale Day

WILLOW CREEK RANCH

BILL & DIANE MOY

P.O. Box 3090

Suisun, CA 94585

707-249-4451

WillowCreekDorpers@gmail.com

www.WillowCreekDorpers.com

USDA Scrapie ID: CA17289

86 – PEN – WILLOW CREEK RANCH M401 EF118952

Born: 1-23-18 Twin Fullblood
S- HiJo 1445 RF111876
S- Grant 503 RF080876
D- Yucca Lily S1397 EF076637
D- Wildcat Ranch PJG 5113 EF097026
S- HC 6 2124 RF062198
D- Wildcat Ranch 3513 EF082929

86 – PEN – WILLOW CREEK RANCH M402 EF118953

Born: 1-23-18 Twin Fullblood
S- HiJo 1445 RF111876
S- Grant 503 RF080876
D- Yucca Lily S1397 EF076637
D- Wildcat Ranch PJG 5113 EF097026
S- HC 6 2124 RF062198
D- Wildcat Ranch 3513 EF082929

86 – PEN – WILDCAT RANCH JCG 0830 EF125575

Born: 3-8-18 Twin Fullblood
S- Wildcat Ranch 4213 RF090712
S- Wildcat Ranch 3202 RF082822
D- Yucca Lily 0542 EF062877
D- Rocking R 1607 EF107923
S- Wildcat Ranch 5911 RF098990
D- Yucca Lily 0411 EF062854

87 – PEN – WILLOW CREEK RANCH M421 EP127098

Born: 5-14-18 Twin Purebred
S- Twin County 0823 RF119433
S- Twin County 0516 RF092430
D- Twin County 0502 EF109086
D- Twin County 0802 EP119443
S- Twin County 0516 RF092430
D- Twin County 0617 EP093931

87 – PEN – WILLOW CREEK RANCH M420 EP127099

Born: 5-14-18 Twin Purebred
S- Twin County 0823 RF119433
S- Twin County 0516 RF092430
D- Twin County 0502 EF109086
D- Twin County 0808 EP119443
S- Twin County 0516 RF092430
D- Twin County 0617 EP093931

87 – PEN – WILLOW CREEK RANCH

Yearling Ewe
Information Sale Day

MARIE IIAMS - CMI DORPERS

13177 FR 1195

Jenkins, MO 65605

417-846-6835

c.iiams1700@yahoo.com

www.CMIDorpers.com

USDA Scrapie ID: MO-6844

88 – PEN – CMI DORPERS

White Dorper Yearling Ewe
Information Sale Day

88 – PEN – CMI DORPERS

White Dorper Yearling Ewe
Information Sale Day

88 – PEN – CMI DORPERS

White Dorper Yearling Ewe
Information Sale Day

This pen of White Dorper yearling ewes will be sold with lambs at side.

89 – PEN – CMI DORPERS

White Dorper Yearling Ewe
Information Sale Day

89 – PEN – CMI DORPERS

White Dorper Yearling Ewe
Information Sale Day

89 – PEN – CMI DORPERS

White Dorper Yearling Ewe
Information Sale Day

90 – PEN – CMI DORPERS

White Dorper Yearling Ewe
Information Sale Day

90 – PEN – CMI DORPERS

White Dorper Yearling Ewe
Information Sale Day

90 – PEN – CMI DORPERS

White Dorper Yearling Ewe
Information Sale Day

91 – PEN – CMI DORPERS

White Dorper Yearling Ewe
Information Sale Day

91 – PEN – CMI DORPERS

White Dorper Yearling Ewe
Information Sale Day

91 – PEN – CMI DORPERS

White Dorper Yearling Ewe
Information Sale Day

**WESLEY & ASHLEY GLASS
WILDCAT RANCH**

P.O. Box 246
Sterling City, TX 76951
432-264-3920

wildcatranchsterlingcity@gmail.com

www.WildcatRanchDorpers.com

USDA Scrapie ID: TX25552

92 – PEN – WILDCAT RANCH

White Dorper Ewe
Information Sale Day

92 – PEN – WILDCAT RANCH

White Dorper Ewe
Information Sale Day

92 – PEN – WILDCAT RANCH

White Dorper Ewe
Information Sale Day

SALE TELEPHONES:

781-929-5618

254-681-8793

**STUART COLE SPECK
SPECK RANCH DORPERS**

1936 CR 320
Lohn, TX 76852
325-792-6912

stuarthspeck@aol.com

USDA Scrapie ID: TX 14963

**93 – PEN – SPECK RANCH
DORPERS**

Fullblood Yearling Ewe
Information Sale Day

**93 – PEN – SPECK RANCH
DORPERS**

Fullblood Yearling Ewe
Information Sale Day

**93 – PEN – SPECK RANCH
DORPERS**

Fullblood Yearling Ewe
Information Sale Day

**94 – PEN – SPECK RANCH
DORPERS**

Fullblood Yearling Ewe
Information Sale Day

**94 – PEN – SPECK RANCH
DORPERS**

Fullblood Yearling Ewe
Information Sale Day

**94 – PEN – SPECK RANCH
DORPERS**

Fullblood Yearling Ewe
Information Sale Day

TWIN COUNTY DORPERS

30881 Ranch Road 385
Harper, TX 78631
830-864-4717

lewendel@ctesc.net

www.TwinCountyDorpers.com

USDA Scrapie ID: TX22463

**95 – PEN – TWIN COUNTY
DORPERS 0846 PENDING**

Born: 3-22-18 Twin Purebred
S- Twin County Dorpers 0736 RF109099
S- Twin County 0485 RF082706
D- Twin County 0288 EF071214
D- Twin County Dorpers 0538 EP109087
S- Twin County 0341 RF071182
D- Twin County 0387 EP075693

**95 – PEN – TWIN COUNTY
DORPERS 0852 PENDING**

Born: 3-21-18 Twin Purebred
S- Twin County Dorpers 0736 RF109099

S- Twin County 0485 RF082706
D- Twin County 0288 EF071214
D- Twin County Dorpers 0396 EP102498
S- RF 5283 RF057325
D- Twin County 0128 EP054934

**95 – PEN – TWIN COUNTY
DORPERS 0855 PENDING**

Born: 3-22-18 Twin Purebred
S- Twin County Dorpers 0736 RF109099
S- Twin County 0485 RF082706
D- Twin County 0288 EF071214
D- Twin County Dorpers 0236 EP075711
S- Twin County 0058 RF048153
D- Summa Dorpers 1297 EP032911

**96 – PEN – TWIN COUNTY
DORPERS 0845 PENDING**

Born: 3-21-18 Twin Fullblood
S- Twin County Dorpers 0736 RF109099
S- Twin County 0485 RF082706
D- Twin County 0288 EF071214
D- Twin County 0519 EF092422
S- Twin County 0341 RF071182
D- Twin County 0037 EF046095

**96 – PEN – TWIN COUNTY
DORPERS 0858 PENDING**

Born: 3-25-18 Fullblood
S- Twin County Dorpers 0736 RF109099
S- Twin County 0485 RF082706
D- Twin County 0288 EF071214
D- Twin County Dorpers 0533 EF109085
S- RF 5805 RF075942
D- Twin County 194 EF059625

**96 – PEN – TWIN COUNTY
DORPERS 0862 PENDING**

Born: 3-9-18 Twin Fullblood
S- Twin County Dorpers 0736 RF109099
S- Twin County 0485 RF082706
D- Twin County 0288 EF071214
D- Twin County Dorpers 0417 EF102499
S- RF 5283 RF057325
D- Twin County 0126 EF050934

**97 – PEN – TWIN COUNTY
DORPERS 0844 PENDING**

Born: 3-22-18 Twin Purebred
S- Twin County Dorpers 0736 RF109099
S- Twin County 0485 RF082706
D- Twin County 0288 EF071214
D- Twin County Dorpers 0538 EP109087
S- Twin County 0341 RF071182
D- Twin County 0387 EP075693

**97 – PEN – TWIN COUNTY
DORPERS 0848 PENDING**

Born: 3-22-18 Purebred
S- Twin County Dorpers 0736 RF109099
S- Twin County 0485 RF082706
D- Twin County 0288 EF071214
D- Twin County Dorpers 0546 EX109076
S- RF 5283 RF057325
D- Summa Dorpers 1222 EX032870

**97 – PEN – TWIN COUNTY
DORPERS 0854 PENDING**

Bom: 3-13-18 Twin Purebred
S- Twin County Dorpers 0736 RF109099
S- Twin County 0485 RF082706
D- Twin County 0288 EF071214
D- Twin County Dorpers 0384 EP075700
S- Yucca Lily S0526 RF069188
D- Twin County 0180 EP059619

N & K RANCHES INC.

201 CR 117
Eldorado, TX 76936
325-853-2226
NandKRanch@gmail.com
www.N&KRanches.com
USDA Scrapie ID: TX13348

98 – PEN – N&K RANCHES

Purebred White Dorper Yearling Ewe
Information Sale Day

98 – PEN – N&K RANCHES

Purebred White Dorper Yearling Ewe
Information Sale Day

98 – PEN – N&K RANCHES

Purebred White Dorper Yearling Ewe
Information Sale Day

OAK HILL RANCH

DAWN & CHACHO CAHILL
4700 PR 2261
Sonora, TX 76950
325-226-3082
cahill@hughes.net

99 - PEN – OHR

Yearling Ewe
Information Sale Day

99 – PEN – OHR

Yearling Ewe
Information Sale Day

99 – PEN – OHR

Yearling Ewe
Information Sale Day

**POWELL-HOLMAN
WHITE DORPERS**

205 Edgemont Road
Sonora, TX 76950
325-226-1973

holmansonora@gmail.com

Facebook: PowellHolman
USDA Scrapie ID: TX13885

**100 – PEN – POWELL-
HOLMAN WHITE DORPERS**

Yearling Ewe
Information Sale Day

**100 – PEN – POWELL-
HOLMAN WHITE DORPERS**

Yearling Ewe
Information Sale Day

**100 – PEN – POWELL-
HOLMAN WHITE DORPERS**

Yearling Ewe
Information Sale Day

**1001 – PEN – POWELL-
HOLMAN WHITE DORPERS**

Early Fall Ewe Lamb
Information Sale Day

**1001 – PEN – POWELL-
HOLMAN WHITE DORPERS**

Early Fall Ewe Lamb
Information Sale Day

**1001 – PEN – POWELL-
HOLMAN WHITE DORPERS**

Early Fall Ewe Lamb
Information Sale Day

DVAuction
Broadcasting Real-Time Auctions

Can't make the sale?
Let DVAuction bring the sale
to you!
Busy during the sale?
Let DVAuction represent
your bid!

**Visit www.DVAuction.com
and Register Today**

For General Questions
Please Contact Our Office:
(402) 316-5460 or
support@dvauction.com

DORPERS

RIVERWOOD FARM
1000 West Powell Road
Powell, OH 43065
614-885-6268 (Barn)
614-403-1436 (Eric's Cell)
Riverwood_Farms@msn.com
www.RiverwoodFarms.com
USDA Scrapie ID: OH-10

101 – RAM – RIVERWOOD FARM

Fullblood Dorper Ram
Information Sale Day

102 – EWE - RIVERWOOD FARM

Fullblood Dorper Ewe
Information Sale Day

We are holding our 2019 Production Sale at the farm on May 25th, so we are only bringing a small consignment to the National Sale. Check out these two and our White Dorpers too.

LOBDELL DORPERS

TIM & BRENDA LOBDELL

4543 N. Henderson Road
Freeport, IL 61032
815-238-1750

Brenda.scheider@aeroinc.net

103 – RAM – LOBDELL F1815 QR RF120620

Born: 1-5-18 Twin Fullblood
S- RF 6443 RF104999
S- Powell Ranch 4473 RF089298
D- RF 5763 EF073339
D- RF 6577 EF110052
S- Lobdell Dorpers 1602 RF103513
D- Lobdell Dorpers 15001 RR

EF093057

Sire has given us some top lambs, including 2018 NAILE Champion Ewe. This ram's maternal great granddam was also a NAILE Champion Ewe. Great profile, heavy muscled, nice pedigree. This is a good package!

104.– RAM – LOBDELL F1909 RF128267

Born: 10-11-18 Fullblood
S- RF 6443 RF104999
S- Powell Ranch 4473 RF089298
D- RF 5763 EF073339
D- Lobdell Dorpers 11007 EF066768
S- RF 5278 RF057320
D- RF 4544 EF036803

Paternal grandsire was the 2015 National Champion Ram. Dam is a never-miss female that just keeps giving us good ones. This ram's full sister, born in February 2018, placed very well all summer and at NAILE. Power-packed pedigree!

105 – EWE – LOBDELL F1816 QR EF120621

Born: 1-5-18 Fullblood
S- RF 6443 RF104999
S- Powell Ranch 4473 RF089298
D- RF 5763 EF073339
D- Lobdell Dorpers F1702 EF110947
S- Lobdell Dorpers 15004 RR
RF093063
D- Lobdell Dorpers 15007 RR
EF096222

A pretty ewe that has an interesting pedigree. Names like Magnum and Incredible are in this family tree. You like her on paper and you like her in person!

106 – EWE – LOBDELL F1908 RR EF128265

Born: 10-6-18 Fullblood
S- RF 6443 RF104999
S- Powell Ranch 4473 RF089298
D- RF 5763 EF073339
D- Lobdell Dorpers F1605 EF103489
S- Lobdell Dorpers 15004 RR
RF093063

D- Lobdell Dorpers 14002 RR
EF086026

We had a robust private sale season, so we're not selling many more ewes this year. Here's a great opportunity. If you need any of our consignment to come back North or East, we'll bring them home to Illinois, or the Ohio Dorper Sale in May at no charge.

HILL VIEW DORPERS

RICHARD & MELISSA

WAHRMUND

4855 B Bandera Highway
Center Point, TX 78010
830-739-6967 or 956-453-6755
melchca@gmail.com
USDA Scrapie ID: TX14962

107 – RAM – HILL VIEW FARM 0176 RF124360

Born: 3-19-18 Twin Fullblood
S- HiJo Dorpers 311 "Black Mamba"
RF112107

S- HiJo B206 RF103349
D- HiJo 159 EF093164
D- Wilson Ranch 1539 "Queen NeNe"
EF092855

S- Wilson Ranch wh22 RF081217
D- Wilson Ranch 6or EF079329
Dam is the 2016 Reserve National Champion Ewe at the Ft. Worth Stock Show.

108 – RAM – HILL VIEW DORPERS 0192 RF128650

Born: 9-1-18 Twin Fullblood
S- EGGS 1026 RF114630
S- RR Dorpers 366 "Duncan" RF085370
D- Powell Ranch 3480 EF0859428
D- Hill View Farm 0107 EF095050
S- HiJo B106 RF086472
D- Stone Axe 0372 EF071642

109 – RAM – HILL VIEW DORPERS 0194 RF128652

Born: 9-1-18 Twin Fullblood
S- EGGS 1026 RF114630
S- RR Dorpers 366 "Duncan" RF085370
D- Powell Ranch 3480 EF0859428
D- Taylor Dorpers 241 EF101887
S- RF 5482 RF061106
D- Taylor Dorpers 61 EF068662

110 – EWE – HILL VIEW FARM 0160 EF124355

Born: 1-8-18 Triplet Fullblood
S- HiJo Dorpers 311 "Black Mamba"
RF112107

S- HiJo B206 RF103349
D- HiJo 159 EF093164
D- Stone Axe 0372 EF071642
S- TA Dorpers 1319 RF056069
D- Stone Axe 0297 EF064199
Confirmed bred to Fullblood ram for May lambing.

111 – EWE – HILL VIEW FARM 0170 EF124357

Born: 1-21-18 Twin Fullblood
S- HiJo Dorpers 311 "Black Mamba"
RF112107

S- HiJo B206 RF103349
D- HiJo 159 EF093164
D- Circle H Livestock 565 EF101300
S- Circle H 407 RF081352
D- Powell Ranch 9088 EF057391
Confirmed bred to Fullblood ram for May lambing

112 – EWE – HILL VIEW FARM 0178 RF124361

Born: 3–22-18 Twin Fullblood
S- EGGS 1026 RF114630
S- RR Dorpers 366 "Duncan" RF085370
D- Powell Ranch 3480 EF0859428
D- Powell Ranch 6438 "Miss Utah"
EF110002

S- Powell Ranch 3419 RF083985
D- Powell Ranch 8227 EF057365
Twin to 2019 Ft. Worth Youth National Champion Ram.

113 – EWE – HILL VIEW FARM 0182 EP124363

Born: 3-24-18 Purebred Twin
S- HiJo Dorpers 311 "Black Mamba"
RF112107

S- HiJo B206 RF103349
D- HiJo 159 EF093164
D- Quarter Circle T 00319 EP110540
S- EGGS 1401 "Iama Gunner"
RF092448
D- Quarter Circle T 00155 EP097626

114 – EWE – HILL VIEW FARM 0187 EF124366

Born: 4-5-18 Twin Fullblood
S- HiJo Dorpers 311 "Black Mamba"
RF112107
S- HiJo B206 RF103349

D- HiJo 159 EF093164
D- Hill View Farm 0139 "Black Widow"
EF111075
S- Wilson Ranch 1461 RF087862
D- Wilson Ranch 1539 "Queen NeNe"

MANN BROADHEAD

65 Warsaw Camp Loop
Laurel, MS 39443
601-433-0837

countylinefence@live.com

USDA Scrapie ID: MSAK9457

**115 – RAM – NARROW GATE
FARM 373 RF121837**

Born: 3-17-18 Fullblood
S- Conner Cowdrey 15-1302 RF102442
S- RR Dorper 444 RF094557
D- NK Ranches EF080530
D- Narrow Gate 286 EF098311
S- Powell Ranch 3484 RF085922
D- Triple F Dorpers 1303 EF082774

**116 – RAM – LAZY B RANCH
LB02 RP128472**

Born: 1-8-19 Purebred
S- Narrow Gate Farm 347 RF115682
S- Narrow Gate 250 RF093629
D- Narrow Gate 136 EF074310
D- Triple F Dorpers 1676 EP107899
S- RFG 0250 RF067511
D- Triple F Dorpers 1267 EP082097
Nice, fast-growing ram lamb.

**117 – RAM – LAZY B RANCH
LB10 RF128481**

Born: 1-12-19 Twin Fullblood
S- Narrow Gate Farm 347 RF115682
S- Narrow Gate 250 RF093629
D- Narrow Gate 136 EF074310
D- Triple F Dorpers 1561 EF097428
S- Circle H 392 RF078484
D- Triple F Dorpers 1271 EF082098

**118 – RAM – LAZY B RANCH
LB11 RF128482**

Born: 1-12-19 Twin Fullblood
S- Narrow Gate Farm 347 RF115682
S- Narrow Gate 250 RF093629
D- Narrow Gate 136 EF074310
D- Triple F Dorpers 1561 EF097428
S- Circle H 392 RF078484
D- Triple F Dorpers 1271 EF082098

**119- EWE – LAZY B RANCH
LB03 EF128473**

Born: 1-3-19 Twin Fullblood
S- Narrow Gate Farm 347 RF115682
S- Narrow Gate 250 RF093629
D- Narrow Gate 136 EF074310
D- Narrow Gate Farm 286 EF098311
S- Powell Ranch 3484 RF085922
D- Triple F Dorpers 1303 EF082774

**120 – EWE – LAZY B RANCH
LB09 EF128479**

Born: 1-2-19 Twin Fullblood
S- Narrow Gate Farm 347 RF115682
S- Narrow Gate 250 RF093629
D- Narrow Gate 136 EF074310
D- Triple F Dorpers 1642 EF107896
S- RFG 0250 RF067511
D- Triple F Dorpers 1164 EF071088

**121 – EWE – LAZY B RANCH
LB05 EF128475**

Born: 1-9-19 Twin Fullblood
S- Narrow Gate Farm 347 RF115682
S- Narrow Gate 250 RF093629
D- Narrow Gate 136 EF074310
D- Triple F Dorpers 1673 EF107895
S- Triple F 1214 RF082110
D- Triple F 1415 EF091118

**122 – EWE – LAZY B RANCH
LB12 EF128480**

Born: 1-2-19 Twin Fullblood
S- Narrow Gate Farm 347 RF115682
S- Narrow Gate 250 RF093629
D- Narrow Gate 136 EF074310
D- Triple F Dorpers 1642 EF107896
S- RFG 0250 RF067511
D- Triple F 1164 EF071088

DAVID FREDS – WALNUT RIDGE

1508 So. 800 E.
Lafayette, IN 47905
317-727-6376

dreamdave@aol.com

USDA Scrapie ID: 00JHGAU

**123 – RAM – WALNUT RIDGE
0294 RF119227**

Born: 1-3-18 Twin Fullblood
S- HiJo Dorpers B223 RF103359
S- Powell Ranch 4630 RF089320
D- HiJo B031 EF060956
D- Narrow Gate Farm 313 EF107625
S- Narrow Gate 259 RF093632
D- Narrow Gate 247 EF093643
Nice thick, complete ram.

**124 – RAM – WALNUT RIDGE
0275 RF119211**

Born: 9-23-17 Twin Fullblood
S- TA Dorpers 1372 RF065217
S- 3C R394 RF040792
D- TCude 805 EF052709
D- Walnut Ridge 0209 EF085376
S- RFG 1408 RF073255
D- TA Dorpers 1430 EF073268

Very flashy ram. His twin sister was 2nd high selling Dorper ewe at the Eaton Ohio Sale.

125 – EWE – WALNUT RIDGE

Dorper Yearling Ewe
Information Sale Day

126 – EWE – WALNUT RIDGE

Dorper Late Fall Ewe Lamb
Information Sale Day

INBODY BROTHERS DORPERS

5375 Troy Pike
Versailles, KY 40383
419-889-9278

InbodyBrothers@gmail.com

127 – RAM – INBODY BROTHERS

Yearling Ram
Information Sale Day

128 – RAM – INBODY BROTHERS

Early Fall Ram Lamb
Information Sale Day

129 – RAM – INBODY BROTHERS

Late Fall Ram Lamb
Information Sale Day

130 – EWE – INBODY BROTHERS

Yearling Ewe
Information Sale Day

131 – EWE – INBODY BROTHERS

Yearling Ewe
Information Sale Day

132 – EWE – INBODY BROTHERS

Late Fall Ewe Lamb
Information Sale Day

133 – EWE – INBODY BROTHERS

Late Fall Ewe Lamb
Information Sale Day

134 – EWE – INBODY BROTHERS

Late Fall Ewe Lamb
Information Sale Day

135 – EWE – INBODY BROTHERS

Late Fall Ewe Lamb
Information Sale Day
Check out our Facebook page, Inbody Brothers Dorpers, for photos and information closer to the sale.

C.R. DALCHAU

226 E. Flag Creek Ranch Road
Llano, TX 78643
325-456-7909

cdalchau@gmail.com

USDA Scrapie ID: TX25241

**136 - RAM – DALCHAU 0073
RF125299**

Born: 3-26-18 Fullblood
S- Dalchau 0002 RF109179
S- Holman Ranch 5237 RF099058
D- Holman Ranch 4123 EF090408
D- Edington 0057 EF106763
S- Edington 0046 RF092369
D- Powell Ranch 0488 EF067198

**137 – EWE – DALCHAU 0071
EF125248**

Born: 3-25-18 Twin Fullblood
S- Dalchau 0002 RF109179
S- Holman Ranch 5237 RF099058
D- Holman Ranch 4123 EF090408
D- Edington 0053 EF101371
S- "Little Hulk" Powell 1443 RF072919
D- Powell Ranch 2247 EF079619

**138 – EWE – DALCHAU 0036
EF117944**

Born: 9-13-17 Twin Fullblood
S- Edington 0044 RF101373
S- Powell Ranch 3419 RF083985
D- Powell Ranch 1406 EF072896
D- Holman 4123 EF090408
S- HC6 2137 RF062697
D- Holman 9026 EF058546

A big, well-made ewe with lots of muscle.
Held open for the ram of your choice.

**LITTLE HILL RANCH
ROGER PYLE**

621 County Road 175
Leander, TX 78641
512-636-0681

rpyle@banistertool.com
USDA Scrapie ID: TX23096

**139 – RAM – LITTLE HILL
RANCH 208 RF128151**

Born: 9-21-18 Fullblood
S- Binks Family Farm 155 RF115754
S- Powell Ranch 6207 RF107329
D- Binks Family Farm 81 EF106529
D- Little Hill Ranch 181 EF118086
S- Circle H Farms P14 RF071155
D- B&B Dorpers 1372 EF085097

ROCKING C FARMS

500 Walker Road
Mt. Vernon, GA 30445
912-339-2557

Sunshinecarter07@yahoo.com
Facebook: Rocking C Farms
USDA Scrapie ID: GA1201

**140 - RAM – ROCKING C
FARMS 0265 RF128028**

Born: 10-11-18 Twin Fullblood
S- Rocking C Farms 0119 RF116854
S- Kaya D030 RFDO300140069AU
D- Kaya D030 EFDO300130933AU
D- HiJo Dorpers 293 EF112092
S- Powell Ranch 4630 RF089320
D- HiJobB022 EF052446

Very correct, fast-growing twin-born October
ram lamb. Sire and dam are type 5's by Ash
Phillips. Sire is a Kaya ET ram.

**141 – RAM – ROCKING C
FARMS 0244 RF128023**

Born: 9-21-18 Twin Fullblood
S- Rocking C Farms 0119 RF116854
S- Kaya D030 RFDO300140069AU
D- Kaya D030 EFDO300130933AU
D- Circle H Livestock 557 EF103395
S- Circle H Livestock 484 RF091071
D- Circle H Livestock 527 EF095768

Another correct and fast-growing twin born
ram lamb. Sire and dam are type 5's by Ash
Phillips. Sire is a Kaya ET ram.

DOUBLE K DORPERS

2345 County Road 211
Gainesville, TX 76240
940-634-1384
bparkhill@live.com

**142 – EWE – DOUBLE K
DORPERS KK2828 PENDING**

Born: 11-17-18 Twin Fullblood
S- BTTB or28 RF106840
S- Powell Ranch 9236 RF059453
D- Yucca Lily S1014 EF069283
D- Taylor Dorpers 151 EF088175
S- Powell Ranch 2469 RF076996
D- Taylor Dorpers 103 EF083608

GLENN LAND FARM

WES & JANE PATTON
6352 County Road 27
Orland, CA 95963
530-514-7250

wespatton@glennlandfarm.com
USDA Scrapie ID: CA 080

**143 – RAM – GLENN LAND
DORPERS 8182 RF128602**

Born: 10-15-18 Fullblood
S- HiJo Dorpers B204 RF103348
S- Powell Ranch 4630 RF089320
D- HiJo B019 EF052443
D- Brandwein Dorper 1562 EF102739
S- HC 6 2667 RF090947
D- Frost King 1334 EF080664

This Fall ram lamb is medium-framed, long
and deep bodied, standing on heavy bone.

**144 – RAM – GLENN LAND
DORPERS 8172 PENDING**

Born: 11-3-18 Twin Fullblood
S- HiJo Dorpers B204 RF103348
S- Powell Ranch 4630 RF089320
D- HiJo B019 EF052443
D- Powell Ranch 5230 EF090948
S- Powell Ranch 3419 RF083985
D- Powell Ranch 0263 EF063845

This Late Fall ram lamb is very square
docked and well balanced standing on
correct feet and lrgs. He has perfect color.

**145 – EWE – GLENN LAND
DORPERS 8183 EF128549**

Born: 10-13-18 Twin Fullblood
S- HiJo Dorpers B204 RF103348
S- Powell Ranch 4630 RF089320
D- HiJo B019 EF052443
D- Powell Ranch 5219 EF098481
S- Powell Ranch 3419 RF083985
D- Powell Ranch EF063809

This Fall ewe lamb is very typey with a
beautiful head and color. She presents a
very nice profile and is sound on her feet and
legs, and will totally shed.

**146 – EWE – GLENN LAND
DORPERS 8214 EF128552**

Born: 11-2-18 Twin Fullblood
S- HiJo Dorpers B204 RF103348
S- Powell Ranch 4630 RF089320
D- HiJo B019 EF052443
D- Holman Ranch 6283 EF111786
S- Powell Ranch 4404 RF089273
D- Holman Ranch 3015 EF088958

This Late Fall ewe lamb will develop into a
big, broody type ewe with lots of depth of
side. She also has beautiful color and type.

FRED L. GILLUM

1406 Glover Road
Kirksey, KY 42054
270-994-3761

Fred.gillum@fcbheartland.com
USDA Scrapie ID: KY 502

**147 – RAM – KY PROUD
DORPERS 1821 RF127867**

Born: 3-16-18 Twin Fullblood
S- "Spark Plug" Holman Ranch 4219
RF094406
S- Holman Ranch 747 RF051963
D- Holman Ranch Y704 EF051952
D- Cherry Mtn Dorpers 552 EF090296
S- Cherry Mountain 163 RF062490
D- Cherry Mountain 338 EF082308

Fullblood twin sired by the Top Selling
Holman Ranch Reserve Champion at 2015
Mid-America Sale.

**148 – RAM – KY PROUD
DORPERS 1820 RF127866**

Born: 3-15-18 Twin Fullblood
S- "Spark Plug" Holman Ranch 4219
RF094406
S- Holman Ranch 747 RF051963
D- Holman Ranch Y704 EF051952
D- KY Proud Dorpers 502-0496
EF102174
S- Powell Ranch 3604 RF085924
D- Cherry Mountain 552 EF090296

A complete, well-balanced son of the Top
Selling Ram at Duncan in 2015, and a twin to
one of our top yearling ewes.

Sunflower Classic Dorper Sale

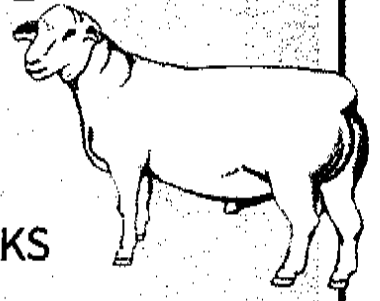
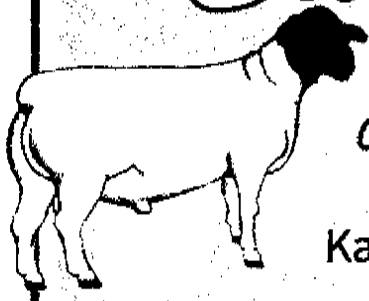

Saturday, May 18, 2019

Kansas State Fairgrounds, Hutchinson, KS

Selling: DORPERS & WHITE DORPERS

Registered Rams & Ewes

Up to 3 Years Old • Fullblood & Purebred

Commercial Ewes

At Least 75% Dorper or White Dorper • Up to 3 Years Old
(commercial ewes sold in pens of 5 or pens of 10 head)

All entries, rams and ewes, are guaranteed to be breeders
in accordance with ADSBS standard sale guarantee.

Entry fees:

\$20 per head for single registered rams & ewes

\$30 per pen of three registered ewes

\$25 per pen of five commercial ewes

\$45 per pen of ten commercial ewes

(maximum of 10% sale commission including
1% for MADB Association, except commercial
ewes - maximum commission is \$10 per head)

Open to ADSBS Members

Sheep must arrive and be penned and checked in
by 2:00 PM, Friday, May 17

(sheep will be paint-branded, and sale order
determined Friday afternoon)

Schedule:

Saturday, May 18

8:00 AM – **Complimentary Breakfast**

9:00 AM – **Educational Seminar**

11:00 AM – **Sale**

Advance entries required:

- ENTRIES CLOSE APRIL 30 -

Catalog of entries will be distributed.

Entry forms available at

www.dorper.org after March 1.

Consignor settlements will be issued
approximately 3 weeks from sale date.

(maximum sales commission will be 10% of gross
sales, or less once expenses are covered)

For further information:

Douglas Gillespie, Executive Secretary • American Dorper Sheep Breeders Society
254-681-8793 • dorpers@gmail.com

Freddy Rossouw, President • Mid-America Dorper Breeders Association
785-533-4444 • deercreekdorpers@gmail.com



**149 – EWE – KY PROUD
DORPERS**

Fullblood Dorper Yearling Ewe
Information Sale Day
"Spark Plug" daughter

**150 – EWE KY PROUD
DORPERS**

Fullblood Dorper Yearling Ewe
Information Sale Day
"Spark Plug" daughter

**DEARY CREEK DORPERS
CINDY CHADWICK**

1101 W. Mt. Deary Creek Road
Deary, ID 83823
208-596-6955 cindy_lou@idaho.net
USDA Scrapie ID: IDW210

**151 – RAM – DEARY CREEK
DORPERS 0043 RF128438**

Born: 3-9-18 Embryo Transfer Fullblood
S- Dell Dorpers 140066 RF140066AU
S- AU Records
D- AU Records
D- Dell Dorpers 120309 EF120309AU
S- AU Records
D- AU Records

**152 – RAM – DEARY CREEK
DORPERS 0072 RF128421**

Born: 3-10-18 Embryo Transfer Fullblood
S- Kaya 120727 RF120727AU
S- AU Records
D- AU Records
D- Kaya 110693 EF110693AU
S- AU Records
D- AU Records

I will sort out a nice Fullblood ewe to bring.

**JAKOB LEARY
FOX FIELD FARM**

2205 Old Turnpike Road
Oakham, MA 01068
508-868-2646

windvalleyfarm@hotmail.com
USDA Scrapie ID:

**153 – RAM – FOX FIELD FARM
1636 RP123562**

Born: 10-11-17 Twin Purebred
S- "Gus" Powell Ranch 2469 RF076996
S- Powell Ranch 9092 RF057438
D- Powell Ranch 9012 EF057369
D- Lone Star 1356 EP080786
S- "Mufasa" RF 5687 RF067287
D- Lone Star 1215 EP072341

"Gus" previously sired many champions for Taylor Dorpers and Casey Fung. He is a great ewe sire, but this may be his best son ever! "Mufasa" was 2012 NAILE Champion Ram, and a proven sire in his own right.

**FEED MY SHEEP RANCH CO.
PRESTON FARIS**

PO Box 404
Sonora, TX 76950
325-206-0961

Prfaris10@wildblue.net
USDA: TX12252

**154 – RAM – FEED MY SHEEP
RANCH 265R RP124999**

Born: 2-29-18 Twin Purebred
S- "Prototype" 224R RP110398
S- "Whiskers" Powell 3406 RF083990
D- Feed My Sheep 508B EX096723
D- Feed My Sheep 601 EP107531
S- Holman Ranch 5219 RF099057
D- Feed My Sheep 93 EX082016

**155 – RAM – FEED MY SHEEP
RANCH 266R RP125000**

Born: 2-20-18 Embryo Transfer Purebred
S- Wilson Ranch 1736 RF112944
S- Wilson Ranch 1518 RF100250
D- Wilson Ranch 70or EF077465
D- Feed My Sheep 508B EX096723
S- Powell Ranch 2402 RF076947
D- Feed My Sheep 07 EX070080

**156 – RAM – FEED MY SHEEP
RANCH 275R RP127589**

Born: 9-27-18 Purebred
S- "Prototype" 224R RP110398
S- "Whiskers" Powell 3406 RF083990
D- Feed My Sheep 508B EX096723
D- Feed My Sheep 726 EP113889
S- Feed My Sheep 212R RP107563
D- Feed My Sheep 409Y EX087694

**157 – EWE – FEED MY SHEEP
RANCH 808W EP124960**

Born: 2-19-18 Embryo Transfer Purebred
S- Wilson Ranch 1736 RF112444
S- Wilson Ranch 1518 RF0100250
D- Wilson Ranch 70or EF077465
D- Feed My Sheep 508B EX096723
S- Powell Ranch 2402 RF076947
D- Feed My Sheep 07 EX070080

**158 – EWE – FEED MY SHEEP
RANCH 859W EP127585**

Born: 10-10-18 Twin Purebred
S- NK Ranches Inc 1779 RP120162
S- NK Ranches Inc 466 RF098335
D- NK Ranches Inc EP080532
D- Cherry Mtn 676 EP114808
S- Bernhard Ranch 434 RP102878
D- Cherry Mtn 656 EP106118

QUARTER CIRCLE T FARMS

384 Recan

Fort Sumner, NM 88119

575-512-5517

USDA Scrapie ID: NM56192

**159 – RAM – QUARTER
CIRCLE T 1011 RF128558**

Born: 10-11-18 Twin Fullblood
S- Wilson Ranch 1703 RF114357
S- Wilson Ranch or10 RF079446
D- Wilson Ranch ye17 EF071417
D- DK Dorpers 257 EF111957
S- Powell Ranch 5237 RF098912
D- Frost King 1507 EF098389

All hair, thick lamb, Fullblood, very nice ram lamb.

**160 – RAM – QUARTER
CIRCLE T 1005 RP128572**

Born: 10-27-18 Purebred
S- Icon 6157 RF107454
S- Powell Ranch 3493 RF085915
D- Powell Ranch 1232 EF070106
D- Quarter Circle T 130 EP085185
S- CMI Dorpers 1128 RP078738
D- Dry Creek Farm 7412 EP047983

Nice ram, maturing well.

**161 – RAM – QUARTER
CIRCLE T 1061 RF128585**

Born: 11-12-18 Twin Fullblood
S- Icon 6157 RF107454
S- Powell Ranch 3493 RF085915
D- Powell Ranch 1232 EF070106
D- Mann 370 EF113202
S- Cherry Mtn Dorper 404 RF082316
D- Mann 312 EF093501

Fullblood ram, all hair.

**162 – RAM – QUARTER
CIRCLE T 1012 RF128590**

Born: 1-3-19 Twin Fullblood
S- Wilson Ranch 1703 RF114357
S- Wilson Ranch or10 RF079446
D- Wilson Ranch ye17 EF071417
D- Mann 369 EF113201
S- Cherry Mtn Dorper 404 RF082316
D- Mann 305 EF093497

Nice young ram, Fullblood, lots of shape and eye appeal.

**163 – EWE – QUARTER
CIRCLE T 389 EP128575**

Born: 10-29-18 Twin Purebred
S- Icon 6157 RF107454
S- Powell Ranch 3493 RF085915
D- Powell Ranch 1232 EF070106
D- Quarter Circle T 327 EP115618
S- Iama Gunner EGGS 1401 RF092448
D- Quarter Circle T 166 EP101172

**164 – EWE – QUARTER
CIRCLE T 1009 EP128566**

Born: 10-25-18 Twin Purebred
S- Icon 6157 RF107454
S- Powell Ranch 3493 RF085915
D- Powell Ranch 1232 EF070106
D- Quarter Circle T 177 EP104935
S- Quarter Circle T 279 RP094131
D- Windswept Hoofprints 90 EP040101

**165 – EWE – QUARTER
CIRCLE T 1017 EF128562**

Born: 10-16-18 Twin Fullblood
S- Wilson Ranch 1703 RF114357
S- Wilson Ranch or10 RF079446
D- Wilson Ranch yel17 EF071417
D- DK Dorpers 425 EF111967
S- Frost King 1525 RF098406
D- SR Ranch 28 EF085786

Nice ewe; strong, smooth body, Fullblood.

**166 – EWE – QUARTER
CIRCLE T 989 EP128584**

Born: 11-10-18 Twin Purebred
S- Wilson Ranch 1703 RF114357
S- Wilson Ranch or10 RF079446
D- Wilson Ranch yel17 EF071417
D- Quarter Circle T 305 EP109721
S- lama Gunner EGGG 1401 RF092448
D- Quarter Circle T 152 EP097624

Good breeding, good breeding. Sister is kept back in our flock.

**167 – EWE – QUARTER
CIRCLE T 1065 EP128577**

Born: 11-2-18 Twin Purebred
S- Icon 6157 RF107454
S- Powell Ranch 3493 RF085915
D- Powell Ranch 1232 EF070106
D- Quarter Circle T 323 EP110543
S- lama Gunner EGGG 1401 RF092448
D- Drycreek Farm 9253 EP064171

All hair, well bred, These bloodlines have produced well for us.

**168 – EWE – QUARTER
CIRCLE T 1070 EP128592**

Born: 1-7-19 Purebred
S- Icon 6157 RF107454
S- Powell Ranch 3493 RF085915
D- Powell Ranch 1232 EF070106
D- Quarter Circle T 135 EP091781
S- CMI Dorpers 1128 RP078738
D- Drycreek Farm 7414 EX051196

Very nice, smooth ewe. Young ewe but lots to like on this ewe.

**SIXHILLS
JAMES & LISA HILL
273727 East 1850 Road
Comanche, OK 73529
580-656-4141
sixhills@pdi.net
USDA: OK 002152**

**169 – EWE – SIXHILLS 2041
EP123909**

Born: 3-31-18 Twin Purebred
S- S and K Dorpers 228 RF108234
S- RF 5482 RF061106
D- Taylor Dorpers 132 EF083610
D- Sixhills 6H1006 EP107134
S- AXM Ranch 1009 RP090313
D- Taylor Dorpers 120 EF087983

**ANDREW ROBERTS
347 Houston Palestine Road
Baldwyn, MS 38825
662-372-1341
andyleeptechroberts@yahoo.com
USDA Scrapie ID: MS 2745**

**170 – RAM – ROBERTS
DORPER FARM 0072
RP129144**

Born: 10-21-18 Purebred
S- M and M 298 RP106408
S- Circle H Livestock 317 RF068947
D- M and M 238 EP084194
D- Roberts Dorper Farm 27 EX105990
S- RF 5847 RF079566
D- Rickey Floyd 75 EX096666

**171 – RAM – ROBERTS
DORPER FARM 0086
RP129154**

Born: 10-27-18 Purebred
S- M and M 298 RP106408
S- Circle H Livestock 317 RF068947
D- M and M 238 EP084194
D- Roberts Dorper Farm 3 EF095685
S- Icon 4208 RF085945
D- Rickey Floyd 21 EF079765

**172 – RAM – ROBERTS
DORPER FARM 0102
RP129174**

Born: 11-7-18 Purebred
S- Roberts Dorper Farm 4 RF095686
S- Icon 4208 RF085945
D- Rickey Floyd 21 EF079765
D- Roberts Dorper Farm 10 EP099690
S0 RF 5847 RF079566
D- Rickey Floyd 22 EP073758

**173 – EWE – ROBERTS
DORPER FARM 0085
EP129157**

Born: 10-27-18 Triplet Purebred
S- M and M 298 RP106408
S- Circle H Livestock 317 RF068947
D- M and M 238 EP084194
D- Rickey Floyd 69 EP096665
S- Icon 4208 RF085445
D- Five Points 0327 EX060230

**174 – EWE – ROBERTS
DORPER FARM 0114
EP129189**

Born: 11-14-18 Twin Purebred
S- M and M 298 RP106408
S- Circle H Livestock 317 RF068947
D- M and M 238 EP084194
D- Roberts Dorper Farm 24 EP105987
S- RF 5847 RF079566
D- Rickey Floyd 72 EP096663

**175 – EWE – ROBERTS
DORPER FARM 0101
EP129173**

Born: 11-6-18 Twin Purebred
S- Roberts Dorper Farm 4 RF095686
S- Icon 4208 RF085945
D- Rickey Floyd 21 EF079765
D- Roberts Dorper Farm 37 EP118749
S- M and M 298 RP106408
D- Roberts Dorper Farm 25 EP105988

**TATE ARMSTRONG
DAYLIGHT DORPERS**

5606 E. 116th Street
Perkins, OK 74059
956-357-2223

[Lee Ann Armstrong@yahoo.com](mailto:LeeAnnArmstrong@yahoo.com)
USDA Scrapie ID: OK005270

**176 – EWE – DAYLIGHT
DORPERS 1807 EP123997**

Born: 3-13-18 Twin Purebred
S- RR Dorpers 543 RF107530
S- "Ransom Note" RR 1106 RF076024
D- RR Dorpers 138 EF077161
D- Quarter Circle T 309 EP109723
S- EGGG 1401 RF092448
D- Quarter Circle T 143 EP091937

**SCOTT & LEEANN ARMSTRONG
FLYING A DORPERS**

5606 E. 116th Street
Perkins, OK 74059
956-357-2223

scootamous@gmail.com
USDA Scrapie ID: OK005270

**177 – RAM – FLYING A
DORPERS 1816 RF128931**

Born: 10-24-18 Fullblood
S- "lama Gunner" EGGG 1401 RF092448
S- RR Dorpers 366 RF085370
D- Wildcat JCG 3705 EF086443
D- Powell Ranch 5424 EF098526
S- Powell Ranch 3432 RF084875
D- Powell Ranch 0450 EF067177

**178 – RAM – FLYING A
DORPERS 0003 RP128932**

Born: 11-9-18 Purebred
S- EGGG 1411 RF126737
S- EGGG 1087 RF114628
D- EGGG 347 EF126248
D- Feed My Sheep 710 EP113873
S- Powell Ranch 2402 RF076947
D- Feed My Sheep 218 EX075508

**179 – EWE – FLYING A
DORPERS 0004 EP128930**

Born: 11-11-18 Purebred
S- EGGG 1411 RF126737
S- EGGG 1087 RF114628
D- EGGG 347 EF126248

D- Feed My Sheep 721 EP113884
S- Feed My Sheep 125 RP082023
D- Feed My Sheep 531B EP096744

JERI GEBLIN

BRANDWEIN DORPER
9801 NE 13th Avenue, Suite C
Portland, OR 97211
805-256-5599
cooleyedbabe@gmail.com
www.BrandweinMeadows.com
USDA Scrapie ID: OR04953

**180 – RAM – BRANDWEIN
DORPER DCD0065 PENDING**

Born: 3-10-18 Embryo Transfer Fullblood
S- Kaya 140069 RF140069AU
S- *Dell Dorpers* 120451 RF120451AU
D- Kaya 110695 EF110695AU
D- Kaya 130214 EF130214AU
S- Kaya 110662 RF110662AU
D- Kaya 101109 EF101109AU
One of our Kaya Dorper embryo imports.

**181 – RAM – BRANDWEIN
DORPER DCD0036 PENDING**

Born: 3-6-18 Embryo Transfer Fullblood
S- Kaya 121414 RF121414AU
S- Burrawang Dorpers 104012
RF104012AU
D- Kaya 090237 EF090237AU
D- Kaya 121063 EF121063AU
S- Kaya 101114 RF101114AU
D- Kaya 101427 EF121427AU
One of our imported Australian embryos.

**182 – EWE – BRANDWEIN
DORPER DCD0077 PENDING**

Born: 4-23-18 AI Fullblood
S- Brandwein Dorper 1703 RF119141
S- *Dell Dorpers* 120448 "Major"
RF120448AU
D- Frost King 1334 EF080664
D- HC 6 2725 EF097296
S- *Dell Dorpers* 10071 "JoJo Jr."
RF10071AU
D- HC 6 2059 EF064308

A BAR H FARM, LLC

P.O. Box 66
San Simon, AZ 85632
602-526-4965

harry@abarhfarm.com

www.AbarHFarm.com

USDA Scrapie ID: AZ512

**183 – RAM – A BAR H FARM
942 PENDING**

Born: 10-15-17 Twin Purebred
S- Prong B10 RF097482
S- Icon 1301p RF068804
D- South Prong 59 EF062426
D- JI 1420 EP091335

S- HiJo B009 RF051944
D- Iribarren 811or EP077014

**184 – RAM – A BAR H FARM
1032 PENDING**

Born: 4-22-18 Fullblood
S- Prong B10 RF097482
S- Icon 1301p RF068804
D- South Prong 59 EF062426
D- A Bar H 622 EF109007
S- HiJo B112 RF086473
D- A Bar H 295 EF069823

**185 – RAM – A BAR H FARM
1072 PENDING**

Born: 12-6-18 Twin Fullblood
S- AZ JoJo RF118120
S- Maximus RF090954
D- KGH 1684 EF106633
D- A Bar H 572 EF090037
S- A Bar H 283 RF063340
A Bar H 390 EF071012
Granson of A Bar H Maximus, Great
grandson of Powell Rambo.

**186 – EWE – A BAR H FARM
978 PENDING**

Born: 11-11-17 Purebred
S- Prong B10 RF097482
S- Icon 1301p RF068804
D- South Prong 59 EF062426
D- JI 1406 EP091331
S- Iribarren 8200R RP076997
D- Iribarren 816 EP077005

**187 – EWE – A BAR H FARM
1092 PENDING**

Born: 12-11-18 Purebred
S- AZ JoJo RF118120
S- Maximus RF090954
D- KGH 1684 EF106633
D- JI 1417 EP091341
S- Iribarren 820or RP076997
D- Iribarren 809 EP007011

WILLOW CREEK RANCH

BILL & DIANE MOY

P.O. Box 3090
Suisun, CA 94585
707-249-4451

WillowCreekDorpers@gmail.com

www.WillowCreekDorpers.com

USDA Scrapie ID: CA17289

**188 – EWE – HOLMAN RANCH
8216 EF125916**

Born: 3-5-18 Fullblood
S- NK Ranches Inc 466 RF098335
S- Powell Ranch 3406 RF083990
D- Powell Ranch 2408 EF076917
D- Holman Ranch 1012 EF082721
S- Holman Ranch 747 RF051963
D- Holman Ranch y743 EF051966

BARBEE RANCH

PO Box 2737

Wimberley, TX 78676

512-757-9350

barbeeranch@gmail.com

USDA Scrapie ID: TX27744

**189 – EWE – BARBEE RANCH
01 EP126232**

Born: 4-3-18 Twin Purebred
S- Icon 4288 RF090650
S- RF 5817 RF075939
D- Icon 2217 EF075724
D- Barbee Ranch 20 EP125877
S- Powell Ranch 3277 RF083586
D- BJB Ranch 0215 EP088902

**190 – EWE – BARBEE RANCH
08 EP126230**

Born: 4-4-18 Twin Purebred
S- Icon 4288 RF090650
S- RF 5817 RF075939
D- Icon 2217 EF075724
D- Holman Ranch 5266 EF098771
S- HC 6 2137 RF062697
D- Holman Ranch 1048 EF075662

BRADY BARBEE

PO Box 2737

Wimberley, TX 78676

512-757-9350

barbeeranch@gmail.com

USDA Scrapie ID: TX27744

**689 – EWE – BARBEE RANCH
06 EP126229**

Born: 4-3-18 Purebred
S- Icon 4288 RF090650
S- RF 5817 RF075939
D- Icon 2217 EF075724
D- BJB Ranch 0214 EP088901
S- Wilson Ranch yel29 RF075149
D- Bernhard Ranch 4293 EP058204

WILLIAM & ROBINA PHIPPS

106 Centrest Lane

Wilmington, DE 19807

302-528-4218

CentredelFarmLLC@gmail.com

USDA Scrapie ID: DE331

**690 – RAM – CENTRE DEL
FARM 0074 PENDING**

Born: 1-8-19 Twin Fullblood
S- RF 6200 RF092037
S- RF 6041 RF086809
D- Yucca Lily S1080 EF076561
D- Circle H Lvstk 544 EF105677
S- Circle H Lvstk 407 RF081352
D- Circle H Lvstk 430 EF088943

JUDI MAULT
647 Mundy Gulch Road
Indian Valley, ID 83632
208-741-0237
jmault@ctcweb.net
USDA Scrapie ID: Certified 2019

**191 – RAM – LAZY J RANCH
769 RF129139**

Born: 11-26-18 Twin Fullblood
S- Deary Creek 1604 RF107367
S- Mojo HC 6 2667 RF090949
D- Frost King 1327 EF080660
D- Lazy J Ranch 618 EF094545
S- RF 5566 RF065671
D- Lazy J Ranch 356 EF061814
Sire is a Type 5. Dam's sire was the famous RF 5566. Dam is RR (scrapie resistant). Lamb is QR.

**192 – EWE – LAZY J RANCH
760 EF127919**

Born: 9-21-18 Fullblood
S- Deary Creek 1604 RF107367
S- Mojo HC 6 2667 RF090949
D- Frost King 1327 EF080660
D- A Bar H Farm 769 EF112372
S- HiJo B112 RF086473
D- A Bar H Farm 423 EF073730

**193 – EWE – LAZY J RANCH
772 EF129138**

Born: 11-26-18 Fullblood
S- DK Dorper 132 RF116330
S- Rockin T 398 RF085361
D- Frost King 1520 EF098404
D- Cold Creek Farm 101 EF113655
S- Lazy J Ranch 590 RF094548
D- RF 4973 EF050072
Sire was Grand Champion twice in 2018. Dam and granddam were also Grand Champions. Dam is RR (scrapie resistant). Lamb is QR.

**194 – EWE – LAZY J RANCH
764 EF129140**

Born: 11-27-18 Twin Fullblood
S- Deary Creek 1604 RF107367
S- Mojo HC 6 2667 RF090949
D- Frost King 1327 EF080660
D- Lazy J Ranch 593 EF086933
S- RF 5566 RF065671
D- Lazy J Ranch 376 EF061818
Sire is Type 5, dam is RR.

**195 – EWE – LAZY J RANCH
770 EF129137**

Born: 11-26-18 Twin Fullblood
S- Deary Creek 1604 RF107367
S- Mojo HC 6 2667 RF090949
D- Frost King 1327 EF080660
D- Lazy J Ranch 618 EF094545
S- RF 5566 RF065671
D- Lazy J Ranch 356 EF061814
Sire is Type 5 ram and a Grand Champion.

**196 – EWE – LAZY J RANCH
765 PENDING**

Born: 11-27-18 Twin
S- Deary Creek 1604 RF107367
S- Mojo HC 6 2667 RF090949
D- Frost King 1327 EF080660
D- Lazy J Ranch 593 EF086933
S- RF 5566 RF065671
D- Lazy J Ranch 376 EF061818
Sire was Grand Champion and a Type 5 ram. Dam is RR ewe out of an outstanding ram, RF 5566.

**CENTRAL CALIFORNIA
DORPERS**

LINDA FRANKLIN
3257 North Greenwood
Sanger, CA 93657
559-618-0400
trycutn@comcast.net
USDA Scrapie ID: CA16534

**197 – EWE – CENTRAL CA
DORPERS 140 EF122973**

Born: 4-11-18 Fullblood
S- Freilance Dorpers 026 RF110521
S- Bingo Hanna RF097441
D- Hanna Dorpers 1208 EF096759
D- Central CA Dorpers 0084 EF112700
S- Zermeno Ranch 1201 RF100915
D- Lazy J Ranch 530 EF078637
Sired by ram that stood 4th in yearling class at 2017 WSDA Sale. Dam is Type 5 when inspected by Ash Phillips in 2018.

**198 – EWE – CENTRAL CA
DORPERS 136 EF119770**

Born: 3-2-18 Triplet Fullblood
S- Freilance Dorpers 026 RF110521
S- Bingo Hanna RF097441
D- Hanna Dorpers 1208 EF096759
D- Central CA Dorpers 51 EF096140
S- Lazy J Ranch 519 RF079019
D- Brannon Dorpers 62 EF066176

BRAD COOK

5913 Granbury Highway
Weatherford, TX 76087
817-648-1019
Bradcook64@gmail.com
USDA Scrapie ID: TX26344

**199 – RAM – B COOK
DORPERS 18-211 RF124755**

Born: 1-17-18 Twin Fullblood
S- Wilson Ranch 1605 RF099461
S- Wilson Ranch 1461 RF087862
D- Wilson Ranch 6or EF079329
D- B Cook Dorpers 15-104 EF094838
S- Hutchins S0107-1 RF084439
D- Yucca Lily S1118 EF076553

This young ram has it all...bone, muscle, structural correctness, and a pedigree to back it up. Full brother was Reserve

Champion at San Angelo in 2018, and Champion at Abilene. Grandsire was Reserve at Ft. Worth and Champion at San Angelo same year. Half sister was Champion or Reserve several times in 2018.

**200 – RAM – B COOK
DORPERS 18-215 RF124758**

Born: 3-15-18 Twin Fullblood
S- Wilson Ranch 1744 RF112945
S- Wilson Ranch 1518 RF0100250
D- Powell Ranch 9209 EF057398
D- Wilson Ranch 15166 EF095989
S- HC 6 2661 RF090941
D- Wilson Ranch wh1314 EF081969
This young ram has a bright future as a stud ram. He is heavy muscled, smooth, correct, balanced and standing on good bone and solid feet. He goes back to the legendary Dell "Juke" ram, and would make a great outcross ram on any flock.

**BENJAMIN BINKLEY
BINK'S FAMILY FARM**

1334 Mt. Zion Road
Joelton, TN 37080
615-585-4430
AmandaTBinkley@gmail.com
USDA: TN012186

**201 – RAM – BINKS FAMILY
FARM 256 RF122926**

Born: 3-7-18 Twin Fullblood
S- Powell Ranch 6207 RF107329
S- Holman Ranch 5331 RF099060
D- Powell Ranch 9269 EF059432
D- Circle H Lvstk 470 EF088831
S- Powell Ranch 1429 RF072916
D- RF 4239 EF032704

**202 – RAM – BINKS FAMILY
FARM 233 RF119033**

Born: 12-3-17 Twin Fullblood
S- Powell Ranch 6207 RF107329
S- Holman Ranch 5331 RF099060
D- Powell Ranch 9269 EF059432
D- Circle H Lvstk 522 EF091276
S- Circle H Lvstk 407 RF081352
D- Circle H Lvstk 0111 EF052293

**203 – EWE – BINKS FAMILY
FARM 253 EF122896**

Born: 3-5-18 Twin Fullblood
S- Powell Ranch 6207 RF107329
S- Holman Ranch 5331 RF099060
D- Powell Ranch 9269 EF059432
D- Rick Wilson Dorper 11 EF088686
S- The Shepherds Place 39 RF080229
D- Crane Creek 00633 EF071455

**204 – EWE – BINKS FAMILY
FARM 259 EF122898**

Born: 3-12-18 Twin Fullblood
S- Powell Ranch 6207 RF107329
S- Holman Ranch 5331 RF099060

D- Powell Ranch 9269 EF059432
D- Binks Family Farm 133 EF112175
S- Binks Family Farm 18 RF0100661
D- Circle H Lvstk 522 EF091276

**205 – EWE – BINKS FAMILY
FARM 267 EF122918**

Born: 3-16-18 Twin Fullblood
S- KY Proud Dorpers 1611 RF111684
S- Powell Ranch 3419 RF083985
D- Powell Ranch 5413 EF098519
D- The Shepherds Place 62 EF092234
S- Powell Ranch 3226 RF083561
D- Powell Ranch 3293 EF083546

**206 – EWE – BINKS FAMILY
FARM 279 PENDING**

Born: 9-1-18 Fullblood
S- Powell Ranch 3226 RF083561
S- Powell Ranch 8022 RF053606
D- Powell Ranch 8223 EF083561
D- Circle H Lvstk 518 EF091280
S- Circle H Lvstk 407 RF081352
D- Circle H Lvstk 417 EF082325

**207 – EWE – BINKS FAMILY
FARM 286 PENDING**

Born: 9-1-18 Twin Fullblood
S- Powell Ranch 6207 RF107329
S- Holman Ranch 5331 RF099060
D- Powell Ranch 9269 EF059432
D- Binks Family Farm 87 EF106532
S- The Shepherds Place 53 RF092236
D- Circle H Lvstk 530 EF091279

KATHY KELLEY

158 Elvin Pitts Drive
Waynesboro, MS 39367
601-381-7294

ekwestrian@gmail.com
USDA Scrapie ID: MS3356

**208 – RAM – KELLEY
DORPERS 11J RF128165**

Born: 9-13-18 Twin Fullblood
S- Powell Ranch 3484 RF085922
S- "Hulk" Powell 8024 RF053603
D- Powell Ranch 9022 EF057375
D- Polka Dot Pastures B22-70 EF117546
S- Yucca Lily S1022 RF071328
D- Yucca Lily S1172 EF071319

**209 – RAM – KELLEY
DORPERS 12J RF128166**

Born: 9-13-18 Twin Fullblood
S- Powell Ranch 3484 RF085922
S- "Hulk" Powell 8024 RF053603
D- Powell Ranch 9022 EF057375
D- Polka Dot Pastures B-22-70 EF117546
S- Yucca Lily S1022 RF071328
D- Yucca Lily S1192 EF071319

**210 – RAM – KELLEY
DORPERS 13J RF128167**

Born: 9-15-18 Twin Fullblood

S- Powell Ranch 3484 RF085922
S- "Hulk" Powell 8024 RF053603
D- Powell Ranch 9022 EF057375
D- Polka Dot Pastures Y39-76 EF117542
S- Yucca Lily S1022 RF071328
D- Yucca Lily S1008 EF071317

**211 – RAM – KELLEY
DORPERS 14J RF128168**

Born: 9-15-18 Twin Fullblood
S- Powell Ranch 3484 RF085922
S- "Hulk" Powell 8024 RF053603
D- Powell Ranch 9022 EF057375
D- Polka Dot Pastures Y39-76 EF117542
S- Yucca Lily S1022 RF071328
D- Yucca Lily S1008 EF071317

**212 – EWE – KELLEY
DORPERS 15J EF128169**

Born: 9-18-18 Fullblood
S- Powell Ranch 3484 RF085922
S- "Hulk" Powell 8024 RF053603
D- Powell Ranch 9022 EF057375
D- Polka Dot Pastures Y40-77 EF117545
S- Yucca Lily S1109 RF071329
D- Polka Dot Pastures Y21 EF107383

**213 – EWE – KELLEY
DORPERS 16J EF128170**

Born: 9-26-18 Fullblood
S- Powell Ranch 3484 RF085922
S- "Hulk" Powell 8024 RF053603
D- Powell Ranch 9022 EF057375
D- Polka Dot Pastures B34-57 EF117550
S- Yucca Lily S1109 RF071329
D- Polka Dot Pastures EF117024

**214 – EWE – KELLEY
DORPERS 17J EF128171**

Born: 10-1-18 Twin Fullblood
S- Powell Ranch 3484 RF085922
S- "Hulk" Powell 8024 RF053603
D- Powell Ranch 9022 EF057375
D- Polka Dot Pastures B31-56 EF117541
S- Yucca Lily S1022 RF071328
D- Yucca Lily S1017 EF071318

**215 – EWE – KELLEY
DORPERS 18J EF128172**

Born: 10-1-18 Twin Fullblood
S- Powell Ranch 3484 RF085922
S- "Hulk" Powell 8024 RF053603
D- Powell Ranch 9022 EF057375
D- Polka Dot Pastures B31-56 EF117541
S- Yucca Lily S1022 RF071328
D- Yucca Lily S1017 EF071318

KELLY HAIR SHEEP

17990 S. Highway 281

Lipan, TX 76462

254-631-9700

Kathryn.Kelly

HairSheep@gmail.com

www.KellyHairSheep.com

USDA Scrapie ID: TX10975

**216 – RAM – KELLY HAIR
SHEEP 7356 RP124720**

Born: 9-5-17 Twin Purebred
S- Kelly Hair Sheep 666 RP107075
S- "Colt 45" Powell 4637 RF089263
D- Kelly Hair Sheep 949 EP096500
D- Kelly Hair Sheep 902 EF096501
S- Icon 3251 RF082785
D- NK Ranches Inc 1361 EF085267

**217 – EWE – KELLY HAIR
SHEEP 8035 EP125092**

Born: 3-5-18 Triplet Purebred
S- Kelly Hair Sheep 666 RP107075
S- "Colt 45" Powell 4637 RF089263
D- Kelly Hair Sheep 949 EP096500
D- Kelly Hair Sheep 949 EP096500
S- Icon 3251 RF082785
D- Feed My Sheep 4054 EP087690

**218 – EWE – KELLY HAIR
SHEEP 8144 PENDING**

Born: 2-24-18 Triplet Fullblood
S- Kelly Hair Sheep 7144 RF115168
S- 3C 0292 RF103215
D- 3C 11-629 EF069977
D- Icon p4204 EF085929
S- Icon 2250 RF075744
D- RF 4838 EF044761

**219 – EWE – KELLY HAIR
SHEEP 8139 PENDING**

Born: 4-19-18 Twin Fullblood
S- Kelly Hair Sheep 7144 RF115168
S- 3C 0292 RF103215
D- 3C 11-629 EF069977
D- Kelly Hair Sheep 634 EF106135
S- "Colt 45" Powell 4637 RF089263
D- Icon p4204 EF085929

BRIANNA TUSO

740 Eagles Landing Blvd.

Oak Point, TX 75068

214-244-1053

rtuso@sbcglobal.net

USDA Scrapie ID: TX28618

**220 – EWE – FOUR T RANCH
10001 EP126666**

Born: 9-7-17 Purebred
S- Powell Ranch 5201 RF098896
S- Powell Ranch 1430 RF072917
D- Powell Ranch 3443 EF084863
D- DC 0138 EP091466
S- Powell Ranch 2259 RF079644
D- DC 0030 EP082540
Exposed to Poetry Dorpers 0783.

**221 – EWE – 3C RANCH 18-
2507 EF125420**

Born: 4-4-18 Twin Fullblood
S- 3C 16-2302 RF110796
S- 3C 13-915 RF083147
D- 3C 9-192 EF061355

D- 3C 16-2292 EF106951
S- 3C 13-915 RF083147
D- 3C 14-2015 EF089418
Exposed to Poetry Dorpers 0783.

RICARDO JIMENEZ

9936 County Road
Godley, TX 76044
817-709-1566

Ricky2k6.rj@gmail.com
USDA Scrapie ID: TX28686

**222- RAM – RJ RANCH 1960
PENDING**

Born: 3-3-18 Twin Fullblood
S- 4X4 1983 1960
S- RR Dorpers 1107
D- Hutchins Dorpers 15011
D- West Cross Timbers TX0260
S- Powell Ranch 3255
D- Powell Ranch 1410

**223 – RAM – RJ RANCH 1915
PENDING**

Born: 6-16-18 Fullblood
S- 4X4 1983 1960
S- RR Dorpers 1107
D- Hutchins Dorpers 15011
D- RJ Ranch 4151
S- Krazy JH 4143
D- The Lazy O 0051

**224 – RAM – RJ RANCH 1907
PENDING**

Born: 2-16-18 Twin Fullblood
S- 4X4 1983 1960
S- RR Dorpers 1107
D- Hutchins Dorpers 15011
D- The Lazy O 0007
S- Rocking Lazy A 1164
D- B and B Dorpers 1358

**225 – EWE – RJ RANCH 1951
PENDING**

Born: 5-4-18 Twin Fullblood
S- 4X4 1983 1960
S- RR Dorpers 1107
D- Hutchins Dorpers 15011
D- RJ Ranch 4152
S- Krazy JH 4143
D- The Lazy O 0051

**226 – EWE – RJ RANCH 1979
PENDING**

Born: 2-24-18 Triplet Fullblood
S- 4X4 1983 1960
S- RR Dorpers 1107
D- Hutchins Dorpers 15011
D- Walnut Ridge 0178
S- Walnut Ridge 0003
D- Walnut Ridge 0208

**227 – EWE – RJ RANCH 1902
PENDING**

Born: 2-14-18 Twin Fullblood
S- 4X4 1983 1960
S- RR Dorpers 1107
D- Hutchins Dorpers 15011
D- The Lazy O 0003
S- Rocking Lazy A Ranch 0003
D- J Bar C 0441

**228 – EWE – RJ RANCH 1950
PENDING**

Born: 5-4-18 Twin Fullblood
S- 4X4 1983 1960
S- RR Dorpers 1107
D- Hutchins Dorpers 15011
D- RJ Ranch 4152
S- Krazy JH 4143
D- The Lazy O 0051

**TULE CREEK DORPER
RANCHES**

8950 W. Country Club Road
Canyon, TX 79015
806-690-6380

melittlefield@yahoo.com

**229 – RAM – TCD 0442
RF127611**

Born: 5-17-18 Twin Fullblood
S- Hojak RF103360
D- EF099004

**230 – RAM – TCD 0085
RF127608**

Born: 5-7-18 Twin Fullblood
S- Hojak RF103360
D- RF 6321 EF094503

**231 – RAM – TCD 087
RF128051**

Born: 6-1-18 Fullblood
S- Hojak RF103360
D- TCD 0377 EF113928

**232 – RAM – TCD 055
RP128061**

Born: 10-10-18 Twin
S- Hanna Dorpers 1771 RF115805
D- Okie Dorpers 1511 EP0100692

**233 – EWE – TCD 0352
EF127614**

Born: 5-26-18 Fullblood
S- Hojak RF103360
D- CHK 0039 EF119804

**234 – EWE – TCD 0084
EF127607**

Born: 5-7-18 Twin
S- Hojak RF103360
D- RF 6321 EF094503

**235 – EWE – TCD 048
EP128055**

Born: 10-6-18 Purebred
S- Hanna Dorpers 1771 RF115805
D- Quarter Circle T 344 EP115217

**236 – EWE – TCD 046
EF128064**

Born: 10-2-18 Twin
S- Hanna Dorpers 1771 RF115805
D- Powell Ranch 6254 EF107596

N&K RANCHES INC.

201 County Road 117
Eldorado, TX 76936
325-853-2226

NandKRanch@gmail.com

www.N&KRanches.com

USDA Scrapie ID: TX 13348

**237 – RAM – N&K RANCHES
INC 1766 RF120160**

Born: 10-18-17 Twin Fullblood
S- N&K Ranches 466 RF098335
S- Powell Ranch 3406 RF083990
D- Powell Ranch 2408 EF076917
D- Powell Ranch 6249 EF107307
S- Powell Ranch 4820 RF093860
D- Powell Ranch 2206 EF076940

If you are after a big ram with that show presence, look no farther. He is line-bred Powell "Magnum". 466 did it again!

**238 – RAM – N&K RANCHES
INC 1824 RF124177**

Born: 2-24-18 Fullblood
S- Holman Ranch 7266 RF115961
S- N&K Ranches 466 RF098335
D- Holman Ranch 5315 EF106736
D- N&K Ranches 1643 EF106717
S- Powell Ranch 3406 RF083990
D- Powell Ranch 0457 EF067181

1824 is a linebred "Whiskers" son that has placed 1st or 2nd all season. Great structure with that stud ram presence.

**239 – EWE – N&K RANCHES
INC 1778 EP120155**

Born: 10-23-17 Triplet Purebred
S- N&K Ranches 466 RF098335
S- Powell Ranch 3406 RF083990
D- Powell Ranch 2408 EF076917
D- N&K Ranches 1307 EP080532
S- Powell Ranch 9001 RF057448
D- Dry Creek Dorpers 0507 EP066684

Sired by 466, one of the most influencing Dorper sires to date, owned in partnership with Holman Dorpers. This ewe is big and elegant.

**240 – EWE – N&K RANCHES
INC 1834 EF124922**

Born: 3-1-18 Fullblood
S- Holman Ranch 7266 RF115961

S- N&K Ranches 466 RF098335
D- Holman Ranch 5315 EF106736
D- Koby Hunter 1456 EF090268
S- Powell Ranch 8211 RF057451
D- 3C 12-712 EF076135

Sired by Holman 7266, proving to be an elite sire, out of 466. Her looks come from both sides of her pedigree.

WILLOWCREEK FARM
JAMES & DONNA AVERILL
2415 Elm Road
Webberville, MI 48892
517-927-6399
wcfdorpers@gmail.com
USDA Scrapie ID: MIJ2203

241 – RAM – WILLOWCREEK FARM 095 RP120496

Born: 1-11-18 Triplet Purebred
S- "Outback" HC 6 2563 RF090955
S- Dell Dorpers 10071(ET) RF10071AU
D- HC 6 2253 EF074971
D- Willowcreek Farm 035 EP104688
S- "Maximus" HC 6 2581 RF090954
D- Willowcreek Farm 004 EP088682

Australian genetics on both sire and dam side. Dam was Champion Ewe at NAILE in 2017.

242 – RAM – WILLOWCREEK FARM 0115 PENDING

Born: 9-7-18 Purebred
S- Willowcreek Farm 059 RF110919
S- "Outback" HC 6 2563 RF090955
D- Dry Creek Dorpers 0536 EF087480
D- Willowcreek Farm 056 EP110910
S- "Outback" HC 6 2563 RF090955
D- "Excel" Lone Star 1463 EP086274

Australian genetics on both sire and dam sides. Sire was Reserve Champion Ram at 2017 NAILE. "Excel" on dam side was 2015 NAILE Champion Ewe.

243 – EWE – WILLOWCREEK FARM 087 EF120503

Born: 10-11-17 Fullblood
S- "Outback" HC 6 2563 RF090955
S- Dell Dorpers 10071(ET) RF10071AU
D- HC 6 2253 EF074971
D- Lone Star 1652 EF103582
S- "Nitro" Dry Creek 0520 RF074010
D- Granite State 0013 EF093750

This ewe is out of our show flock. A very feminine ewe. She is Australian genetics, and dam goes back to "Nitro".

EGGS
JOHN EDWARDS
5910 US Highway 67
Stephenville, TX 76401
817-964-2469
EGGSTX@AOL.COM

244 – RAM – EGGS 1237 RF124046

Born: 12-31-17 Fullblood
S- "Nada" EGGS 1087 RF114628
S- RR Dorpers 366 RF085370
D- Taylor Dorper 160 EF088864
D- Powell Ranch 3276 EF083538
S- Powell Ranch 8022 RF053606
D- Powell Ranch 8062 EF053541

245 – EWE – EGGS 430 EF127616

Born: 10-7-18 Twin Fullblood
S- "Nada" EGGS 1087 RF114628
S- RR Dorpers 366 RF085370
D- Taylor Dorper 160 EF088864
D- EGGS 319 EF126255
S- RR Dorpers 366 RF085370
D- Taylor Dorper 160 EF088864

CASON GLEZMAN

1103 County Road 2715
Goldthwaite, TX 76844
325-948-3840
darla@sbartlivestock.com
www.sbartlivestock.com

246 – EWE – FEED MY SHEEP RANCH 804W EP124956

Born: 2-17-18 Twin Purebred
S- "Prototype" 224R RP110398
S- Powell Ranch 3406 RF083990
D- Feed My Sheep 508B EX096723
D- Feed My Sheep 619 EP107549
S- Powell Ranch 2402 RF076947
D- Feed My Sheep 218 EX075508

Beautiful young ewe we hate to sell, but time to buy the grandson another futurity ewe lamb. Exposed to Fullblood Dorper ram.

247 – EWE – RYAN DORPERS A2018 EF121468

Born: 1-28-18 Twin Fullblood
S- Ryan Dorpers A1215 RF103852
S- RF 5938 RF079550
D- RF 6162 EF090786
D- RF 6442 EF107808
S- Powell Ranch 4473 RF089298
D- Yucca Lily S2004 EF082415

This is the grandson's futurity ewe we call "Bam". She is Tylan's favorite because she is easy to handle. Exposed to Fullblood Dorper ram

KYLER SCHMIDT

1103 County Road 2715
Goldthwaite, TX 76844
325-948-3840
darla@sbartlivestock.com

248 – EWE – FLYING A DORPERS 1804 EF123994

Born: 2-24-18 Twin Fullblood

S- "lama Gunner" EGGS 1401 RF092448
S- RR Dorpers 366 RF085370
D- Wildcat JCG 3705 EF086443
D- Wilson Ranch 15104 EF096017
S- Wilson Ranch wh22 RF081217
D- Wilson Ranch 54or EF079324
Young ewe but Memaw and Poppy raise Whites. Time to buy a new futurity ewe! Exposed to Fullblood Dorper ram.

MIRROR C LIVESTOCK

4841 Bennett Road
Millsap, TX 76066
817-771-9256

Clay.cowdrey@gmail.com
USDA Scrapie ID: TX26287

249 – RAM – CONNER COWDREY 303 RF125724

Born: 4-14-18 Fullblood
S- Wilson Ranch 1427 RF087863
S- Wilson Ranch or10 RF079446
D- Wilson Ranch 7025 EF044177
D- Conner Cowdrey 139 EF115831
S- Conner Cowdrey 811 RF089992
D- Wilson Ranch 1419 EF086674
Fullblood that's double-bred "10".

250 – RAM – CONNER COWDREY 309 RF125726

Born: 4-20-18 Twin Fullblood
S- Wilson Ranch 1427 RF087863
S- Wilson Ranch or10 RF079446
D- Wilson Ranch 7025 EF044177
D- Taylor Dorpers 163 EF088858
S- Powell Ranch 2469 RF076996
D- Taylor Dorpers 64 EF086664

CRADDOCK FARIS TRIPLE F SHOW STOCK

PO Box 374
Blanco, TX 78606
210-760-0106

brfarisksu@gmail.com
USDA: TX27759

251 – RAM – TRIPLE F SHOW STOCK 11 RP126237

Born: 2-13-18 Purebred
S- Feed My Sheep Ranch 210R RP107561
S- "Whiskers" Powell 3406 RF083990
D- Feed My Sheep 78 EP082003
D- Feed My Sheep 536B EP101857
S- "Whiskers" Powell 3406 RF083990
D- Feed My Sheep 79 EX082004

ROEDER RANCH

6918 White Oak Road
Fredericksburg, TX 78624
830-889-4512

RoederRanch@yahoo.com
www.facebook.com/RoederRanch

**252 – RAM – ICON B8183
RF126615**

Born: 3-31-18 Twin Fullblood
S- "Porky" Icon B4218
S- RF 5817
D- Icon 2190
D- Icon Y231
S- Powell Ranch 9087
D- Powell Ranch 6019
2nd place ram lamb at Houston Livestock
Show Junior Show. See video on Facebook.

**253 – RAM – ICON B8268
RF126620**

Born: 4-1-18 Twin Fullblood
S- "Porky" Icon B4218
S- RF 5817
D- Icon 2190
S- "Porky" Icon B4218
S- RF 5817
D- Icon 2190
D- Icon B6149
S- Icon 3237
D- Wilson Ranch 14126
Potential wether sire.

254 – RAM – ICON
Information Sale Day

**255 – EWE – ICON 8158
EP126640**

Born: 3-28-18
S- "Porky" Icon B4218
S- RF 5817
D- Icon 2190
D- Icon 2190
S- RF 5169
D- Icon 2197
Long, extended pretty ewe will sell with lamb
at side. Reserve Champion Ewe 2019
Houston Jr. Show.

**256 – EWE – ICON B8087
EF122002**

Born: 11-11-18 Twin Fullblood
S- "Porky" Icon B4218
S- RF 5817
D- Icon 2190
D- Icon 6184
S- Icon 4288
D- Icon 5135
Champion Ewe at the 2019 San Angelo Jr.
Show, Reserve Champion at Kerrville District
Show. Should sell with lambs at side.

DEER CREEK DORPERS
1677 E. 250 Lane
Phillipsburg, KS 67661
785-533-4444

DeerCreekDorpers@gmail.com

**257 – RAM – DEER CREEK
DORPERS DC171 RF128740**

Born: 4-4-18 Twin Fullblood
S- Deer Creek Dorpers DC149 RF118014

S- HiJo B096 RF074146
D- Lazy J Ranch 468 EF072258
D- Deer Creek Dorpers DC131 EF109758
S- HC 6 2670 RF090939
D- Lazy J Ranch 452 EF072250

**258 – RAM – DEER CREEK
DORPERS DC178 RF128747**

Born: 4-10-18 Twin Fullblood
S- HC 6 2670 RF090939
S- Dell Dorpers 110433 RF110433AU
D- Dell Dorpers 100154 EF100154AU
D- Deer Creek Dorpers DC109 EF085845
S- Deer Creek Dorpers DC103
RF803334
D- Deer Creek Dorpers DC104
EF083332

**259 – EWE – DEER CREEK
DORPERS DC173 EF128742**

Born: 4-5-18 Twin Fullblood
S- HC 6 2670 RF090939
S- Dell Dorpers 110433 RF110433AU
D- Dell Dorpers 100154 EF100154AU
D- HiJo B221 EF102756
S- HiJo 143 RF088703
D- HiJo B022 EF052446

**260 – EWE – DEER CREEK
DORPERS DC169 EF128739**

Born: 3-30-18 Triplet Fullblood
S- HiJo B096 RF074146
S- TA Dorpers 1318 RF058650
D- HiJo B002 EF051937
D- Powell Ranch 4815 EF093833
S- Powell Ranch 3432 RF084875
D- Powell Ranch 0269 EF063732

**261 – EWE – DEER CREEK
DORPERS DC175 EF128744**

Born: 4-6-18 Twin Fullblood
S- HC 6 2670 RF090939
S- Dell Dorpers 110433 RF110433AU
D- Dell Dorpers 100154 EF100154AU
D- Deer Creek Dorpers DC104 EF08332
S- Lazy J Ranch 470 RF072272
D- Lazy J Ranch 468 EF072258

**NARROW GATE FARM
DILLON JONES**

164 Narrow Gate Farm Lane
Smithville, TN 37166
931-934-2555

djones@thenarrowgatefarm.com
www.thenarrowgatefarm.com
USDA Scrapie ID: TN010397

**262 – RAM – NARROW GATE
FARM 365 RP119270**

Born: 10-24-17 Twin Purebred
S- Conner Cowdrey 15-1302 RF102442
S- RR Dorpers 444 RF094557
D- NK Ranches 1302 EF080530
D- Narrow Gate Farm 248 EX093644
S- RF 5896 RF079559

D- Narrow Gate Farm 125 EX072926
Sired by the 2016 Mid-America Champion
Ram. Masculine breed character.

**263 – RAM – NARROW GATE
FARM 366 RP119271**

Born: 10-31-17 Purebred
S- Holman Ranch 5408 RF105192
S- Powell Ranch 4638 RF089264
D- Holman Ranch 3070 EF088970
D- Narrow Gate Farm 338C EP113526
S- Powell Ranch 3484 RF085922
D- Narrow Gate Farm 99 EX069698
Sired by 2017 NAILE Champion Ram. Long,
deep-bodied, great profile.

**264 – EWE – NARROW GATE
FARM 425 EP119264**

Born: 9-30-18 Twin Purebred
S- Powell Ranch 7454 RF114711
S- Powell Ranch 5481 RF103287
D- Powell Ranch 4654 EF089256
D- Narrow Gate Farm 248 EX093644
S- RF 5896 RF079559
D- Narrow Gate Farm 125 EX072926
Strong bloodlines on both sides. Her dam
consistently produces a good set of twins.

CIRCLE H LIVESTOCK

295 Verona Mt. Zion Rd.
Dry Ridge, KY 41035
859-801-6975

CircleHConstructionKY@yahoo.co

www.CircleHLivestock.com
USDA Scrapie ID: KYCHRA

**265 – EWE – CIRCLE H
LIVESTOCK PENDING**

Fullblood Yearling Ewe
Information Sale Day
Sells exposed.

**266 – EWE – CIRCLE H
LIVESTOCK PENDING**

Fullblood Yearling Ewe
Information Sale Day
Sells exposed.

**267 – EWE – CIRCLE H
LIVESTOCK PENDING**

Fullblood Yearling Ewe
Information Sale Day
Sells exposed.

**268 – EWE – CIRCLE H
LIVESTOCK PENDING**

Fullblood Yearling Ewe
Information Sale Day
Sells exposed.

**269 – EWE – CIRCLE H
LIVESTOCK PENDING**

Fullblood Early Fall Ewe Lamb
Information Sale Day

**270 – EWE – CIRCLE H
LIVESTOCK PENDING**

Fullblood Late Fall Ewe Lamb
Information Sale Day

**CASH HOLLADAY
CIRCLE H LIVESTOCK**
295 Verona Mt. Zion Rd.
Dry Ridge, KY 41035
859-801-6975

CircleHConstructionKY@yahoo.com

www.CircleHLivestock.com
USDA Scrapie ID: KYCHRA

**271 – RAM – CIRCLE H
LIVESTOCK PENDING**

Fullblood Yearling Ram
Information Sale Day

**HANNA DORPERS
KURT & KAYIN HANNA**

Box 178
Iraan, TX 79744
432-302-0861

Khanna615@hotmail.com
www.HannaDorpers.com
USDA Scrapie ID: TX23890

**272 – RAM – HANNA
DORPERS 1843 RF126010**

Born: 3-2-18 ET Fullblood
S- "Curly" Hanna Dorpers 1574 RF09677
S- Dell Dorpers RF10048AU
D- Dell Dorpers EF8095AU
D- Wilson Ranch 15181
S- Dell Dorpers RF120350AU
D- Wilson Ranch 1466

Dam was 2016 Reserve Supreme Champion
at Ft. Worth. Sire was Youth Champion at
Ft. Worth in 2017.

**273 – RAM – HANNA
DORPERS 1836 RF126019**

Born: 3-1-18 ET Fullblood
S- "Day Money" Holman Ranch 6247
RF111387

S- NK Ranches 466
D- Holman Ranch 4118
D- HDH Dorpers 1659 EF106343
S- Hanna Dorpers 1554
D- Wilson Ranch 15149

**274 – EWE – HANNA
DORPERS 1789 EF118114**

Born: 11-11-17 Fullblood
S- "Curly" Hanna Dorpers 1574 RF09677
S- Dell Dorpers RF10048AU
D- Dell Dorpers EF8095AU

D- Wilson Ranch 1593 EF096011
S- Wilson Ranch wh22 RF081217
D- Wilson Ranch 6026 EF037349

**275 – EWE – HANNA
DORPERS 1825 EF126008**

Born: 2-26-18 ET Fullblood
S- "Curly" Hanna Dorpers 1574 RF09677
S- Dell Dorpers RF10048AU
D- Dell Dorpers EF8095AU
D- Wilson Ranch 15181
S- Dell Dorpers RF120350AU
D- Wilson Ranch 1466

Dam was 2016 Reserve Supreme Champion
at Ft. Worth. Sire was Youth Champion at
Ft. Worth in 2017.

**276 – EWE – HANNA
DORPERS 1842 EF126015**

Born: 2-28-18 ET Fullblood
S- "Curly" Hanna Dorpers 1574 RF09677
S- Dell Dorpers RF10048AU
D- Dell Dorpers EF8095AU
D- Wilson Ranch 15169
S- Dell Dorpers RF120350AU
D- Wilson Ranch 14158

Dam was Supreme Champion at 2017 Ft.
Worth Youth Show.

**JESUS ZERMENO
ZERMENO RANCH**

23229 1st Avenue
Stevenson, CA 95374
209-262-5925

Jzermeno08@yahoo.com
www.ZermenoRanch.com
USDA Scrapie ID: CA 213

**277 – EWE – ZERMENO
RANCH 1265 PENDING**

Born: 3-28-18 Twin Fullblood
S- Powell Ranch 5450 RF103293
S- Powell Ranch 1443 RF072919
D- Powell Ranch 9246 EF059438
D- 3C 15-2085 EF099506
S- 3C 9-191 RF061390
D- 3C 5427 EF052074

Powell Ranch 5450 sired the 2017 Supreme
Champion Ram at the 2017 CA State Fair.

**278 – EWE – ZERMENO
RANCH 1262 PENDING**

Born: 3-20-18 Twin Fullblood
S- HiJo Dorpers B207 RF103354
S- Powell Ranch 4630 RF089320
D- HiJo B105 EF085706
D- Sabanera Dorpers EF099346
S- Dell Dorpers RF110046AU
D- Dell Dorpers EF100127AU

Great genetics on this ewe. Sired by the top
selling and Champion Ram at 2017 sale in
Chico. Dam is an embryo out of the famous
"Baby Doll III".

**279 – EWE – ZERMENO
RANCH 1281 PENDING**

Born: 4-1-18 Twin Fullblood
S- Powell Ranch 5450 RF103293
S- Powell Ranch 1443 RF072919
D- Powell Ranch 9246 EF059438
D- NK Ranches 1415 EF087926
S- Powell Ranch 8211 RF057451
D- NK Ranches 1221 EF077075

**280 – EWE – ZERMENO
RANCH 1288 PENDING**

Born: 11-28-18 Twin Fullblood
S- "Outback" HC 6 2563 RF090955
S- Dell Dorpers RF10071AU
D- HC 6 2253 EF074971
D- Holman Ranch 5377 EF0100037
S- Powell Ranch 4404 RF089273
D- Holman Ranch 4271 EF092087

**APEX DORPERS
ALEXANDER LISOVSKY**

1496 N. Highway 79
Foley, MO 63347
636-358-4778

Dlgeisler3@gmail.com

**281 – RAM – APEX DORPERS
0149 RF126768**

Born: 4-13-18 Twin Fullblood
S- Triple E Dorpers 16-1019 RF110858
S- Twin Ridges 15-677 RF098725
D- Twin Ridges 15-660 EF098716
D- Missouri Dorpers 6047 EF113044
S- HC 6 2515 RF086560
D- Missouri Dorpers 1011 EF072598

**282 – RAM – APEX DORPERS
0148 RF126767**

Born: 4-13-18 Twin Fullblood
S- Triple E Dorpers 16-1019 RF110858
S- Twin Ridges 15-677 RF098725
D- Twin Ridges 15-660 EF098716
D- Missouri Dorpers 6047 EF113044
S- HC 6 2515 RF086560
D- Missouri Dorpers 1011 EF072598

WILLIAMS LIVESTOCK

449536 East 290 Road
Afton, OK 74331
918-527-6080

3wgccattle@gmail.com
USDA Scrapie ID: OK004475

**283 – EWE – WILLIAMS
DORPERS 1724 PENDING**

Born: 9-8-18 Purebred
S- Icon 5149 RF094210
S- RF 5817 RF075939
D- Icon 2193 EF075718
D- Centennial 285 EF102294
S- Powell Ranch 0466 RF067207
D- Centennial 143 EP097053

Freaky, stylish ewe.

Southern States SHOW & SALE

AUCTIONEER:
Pit
Kemmer

Hyder-Burks Agricultural Center
Tennessee Tech University
Cookeville, Tennessee

(Located on Interstate 40, just an hour East of Nashville)

Friday, July 26

1:00 p.m. - Show

6:00 p.m. - Youth Showmanship

Saturday, July 27

8:00 a.m. - Youth Show

1:00 p.m. - Sale

Expecting 200 Head • Catalogs at www.Dorper.org

Sale will be broadcast for real-time bidding on DVAuction.
Pre-register to bid at www.DVAuction.com.

The right breed for a better bottom line!

Early Maturity • Increased Fertility

Non-Seasonal Breeding • Excellent Maternal Traits • Newborn Lamb Vigor



2018 Champion Dorper Ram



2018 Champion White Dorper Ram



2018 Champion Dorper Ewe

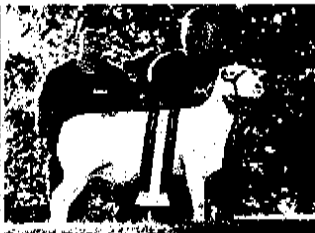

2018 Champion White Dorper Ewe

For further information, contact:
Douglas P. Gillespie, Executive Secretary
American Dorper Sheep Breeders Society
Tel: 1-254-681-8793
Email: Dorpers@ymail.com

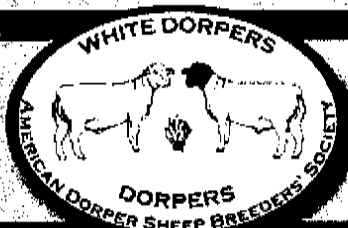

American Dorper Sheep Breeders Society
Ronda Seversen, Registrar
P.O. Box 259 • Hallsville, MO 65255-0259
Tel: 573-696-2550 • Fax: 573-696-2030
www.dorper.org

PARAGON DORPERS
BILLY WADE & TAD THOMPSON
2590 N. 500 E.
Lebanon, IN 46052
503-931-6827
wadewesthamps@yahoo.com

284 – RAM – PARAGON 852
PENDING

Born: 2-15-18 Twin Fullblood
S- HiJo Dorpers B206 RF103349
S- Poiwell Ranch 4630 RF089320
D- HiJo Dorpers B019 EF052443
D- HiJo B019 EF052443
S- RF 4465 RF036965
D- HiJo Dorpers EF051939

BOB & JUSTIN RANSOM
RR DORPERS

6803 Kit Carson
Wichita Falls, TX 76310
940-781-3447
Bobransom43@yahoo.com
www.rrdorpers.com
USDA Scrapie ID: TX23914

285 – RAM – RR DORPERS
837 RF127539

Born: 3-30-18 ET Fullblood
S- Dell Dorpers 424 RF140424AU
S- AU Records
D- AU Records
D- Dell Dorpers EF120315AU
S- AU Records
D- AU Records

837 is an Australian embryo from Dell Dorpers. He has the same dam as "Stretchy", the 3 time Australian National Champion Ewe.

286 – RAM – RR DORPERS
800 RF129022

Born: 1-5-18 Fullblood
S- Icon B4218 RF085951
S- RF 5817 RF075939
D- Icon 2190 EF075721
D- RR Dorpers 499 EF099288
S- RF 4930 RF050003
D- RF 5399 EF061050

Big, stout yearling ram. Will add length and muscle to his lambs with class.

DEER RUN RANCH
KEELAND & LACY NIX

9379 Highway FF
Mountain Grove, MO 65711
417-259-2567
knix@mq.k12.mo.us
USDA Scrapie ID: MO5434

287 – EWE – DEER RUN
RANCH

January Ewe Lamb

Information Sale Day

FLEETWOOD FARMS
TODD & FAITH FLEETWOOD
435 Arthur Road
Springville, IN 47462
812-797-9658 or 812-797-0703
USDA Scrapie ID: IN 47088

288 – RAM – FLEETWOOD
FARMS 1002 RF121975

Born: 9-11-17 Fullblood
S- HC 6 2657 RF090946
S- "Juke" Dell Dorpers RF1002AU
D- Dell Dorpers EF8301AU
D- Rockin T Ranch RT446 EF091514
S- RF 5810 RF075938
D- Rockin T RT307 EF073455

289 – RAM – FLEETWOOD
FARMS 1019 RF121980

Born: 1-2-18 Twin Fullblood
S- Fleetwood Farms 142 RF105048
S- Dry Creek & Wold 107 RF077734
D- Beto Dorpers 27G EF089544
D- RF 6416 EF107810
S- Powell Ranch 4473 RF089298
D- RF 5245 EF057301

290 – EWE – FLEETWOOD
FARMS 1015 EF121970

Born: 9-30-17 Twin Fullblood
S- Fleetwood Farms 142 RF105048
S- Dry Creek & Wold 107 RF077734
D- Beto Dorpers 27G EF089544
D- Powell Ranch 3458 EF084871
S- Dell Dorpers RF9107AU
D- Dell Dorpers EF084871

291 – EWE – FLEETWOOD
FARMS 1021 EF121973

Born: 1-4-18 Fullblood
S- Fleetwood Farms 142 RF105048
S- Dry Creek & Wold 107 RF077734
D- Beto Dorpers 27G EF089544
D- Fleetwood Farms 0069 EF086820
S- Fleetwood Farms 0023 RF073182
D- Embree Farms 9475 EF072699

292 – EWE – FLEETWOOD
FARMS 1042 PENDING

Born: 11-2-18 Twin Fullblood
S- HC 6 2657 RF090946
S- "Juke" Dell Dorpers RF1002AU
D- Dell Dorpers EF8301AU
D- Rockin T Ranch RT449
S- RF 5425 RF061123
D- Rockin T 283 EF066716

SALE TELEPHONES:
781-929-5618 (Doug)
254-681-8793 (Doug)
432-290-0540 (Warren)

VOS DORPERS
NICOLAAS & JOHANNA VOS
2545 Road J
Hugoton, KS 67951
620-655-2819 or 620-629-1164
Johanna.vos@mail.com
USDA Scrapie ID: KSS4191

293 – RAM – VOS DORPERS
114 RF128384

Born: 4-22-18 Fullblood
S- Deer Creek Dorpers 138 RF109763
S- HC 6 2670 RF090939
D- Lazy J Ranch 453 EF072251
D- Dicks Dorpers TX0325 EF109975
S- Arrow J Livestk 0059 RF096604
D- Arrow J Livestk 0062 EF096598

1029 DORPERS

141 FM 1029 N
Mullin, TX 76864
217-799-1111

294 – RAM – 1029 DORPERS
006 RP123752

Born: 5-24-18 Twin Purebred
S- Edington Ranch 44 RF101373
S- Powell Ranch 3419 RF083985
D- Powell Ranch 1406 EF072896
D- Bernhard Ranch 4792 EP110760
S- Powell Ranch 3489 RF085913
D- Bernhard Ranch 4750 EP103434

295 – EWE – 1029 DORPERS
002 EF123748

Born: 2-4-18 Fullblood
S- Edington Ranch 44 RF101373
S- Powell Ranch 3419 RF083985
D- Powell Ranch 1406 EF072896
D- Icon 7005 EF111364
S- Icon 4288 RF090650
D- Icon 4294 EF090638

296 – EWE – 1029 DORPERS
004 EP123750

Born: 5-30-18 Purebred
S- Edington Ranch 44 RF101373
S- Powell Ranch 3419 RF083985
D- Powell Ranch 1406 EF072896
D- Bernhard Ranch 4796 EP110119
S- Powell Ranch 3489 RF085913
D- Bernhard Ranch 4539 EP077906

LARRY & TINA WILSON
WILSON RANCH
PO Box 896

Sterling City, TX 76951
325-650-4382
wilsonranch@wildblue.net
USDA Scrapie ID: TX21361

**297 – RAM – WILSON RANCH
1837 RF123368**

Born: 9-27-17 Fullblood
S- Wilson Ranch 1710 RF079446
S- Wilson Ranch G58 RF068188
D- Wilson Ranch y7 EF060541
D- Wilson Ranch 1466 EF087841
S- RF 5817 RF075939

A super thick, big boned ram. Great marking and throwing nice lambs.

**298 – RAM – WILSON RANCH
1801 RF116760**

Born: 9-5-17 Twin Fullblood
S- Wilson Ranch 1710 RF108601
S- Wilson Ranch 10 RF079446
D- Wilson Ranch PR40 EF081974
D- Wilson Ranch G1201 EF074611
S- "Nascar" Powell 9087 RF057436
D- Wilson Ranch 73 EF051446

**299 – EWE – WILSON RANCH
1834 EF122909**

Born: 9-24-17 Twin Fullblood
S- Wilson Ranch 1710 RF108601
S- Wilson Ranch 10 RF079446
D- Wilson Ranch PR40 EF081974
D- Wilson Ranch 16151 EF105594
S- Wilson Ranch 1461 RF087862
D- Wilson Ranch 70wh EF083859

**BC SHEEP CO
MARK TOWERY & SARAH
ROGERS**

606 Huntington Lane
Wichita Falls, TX 76305
940-730-6052

blessedtxgirl@gmail.com
USDA Scrapie ID: TX 28132

**300 – RAM – BC SHEEP CO
028 RF126752**

Born: 4-15-18 Twin Fullblood
S-"All In" Kelly Hair Sheep 505 RF102611
S- Powell Ranch 3406 RF083990
D- NK Ranches Inc 1470 EF089596
D- Wilson Ranch 1728 EF109289
S- Wilson Ranch 1461 RF087862
D- Wilson Ranch EF092854

One we held onto specifically to offer in Duncan. Sire is a son of "Whiskers". Dam is a daughter of "Everready". We used him in the Fall in our flock and will retain his daughters. Should add bone and style to your ewes.

HOLMAN DORPERS
205 Edgemont Road
Sonora, TX 76950
325-226-1973
holmansonora@gmail.com
www.HolmanDorpers.com
USDA Scrapie ID: TX 13885

301 – RAM – HOLMAN DORPERS
Fullblood Yearling Ram
Information Sale Day

302 – RAM – HOLMAN DORPERS
Fullblood Yearling Ram
Information Sale Day

303 – RAM – HOLMAN DORPERS
Fullblood Yearling Ram
Information Sale Day

304 – RAM – HOLMAN DORPERS
Fullblood Yearling Ram
Information Sale Day

305 – EWE – HOLMAN DORPERS
Fullblood Yearling Ewe
Information Sale Day

306 – EWE – HOLMAN DORPERS
Fullblood Yearling Ewe
Information Sale Day

SHADY LANE DORPERS
ANNE M. ORTEGA
PO Box 1873
Bloomfield, NM 87413
505-330-4883
Jones1506@hotmail.com

**307 – RAM – SLD 316
RF129405**

Born: 9-3-17 Twin Fullblood
S- SLD 209 RF111917
S- Bar B 605 RF107047
D- WAG 894 EF062094
D- WAG 295 EF068916
S- KG 979 RF024556
D- KG 1133 EF024411
100% Karoo Genetics

308 – RAM – SLD 315 RF

Born: 11-21-18 Twin Fullblood
S- HiJo B212 RF103352
S- HiJo 143 RF088703
D- HiJo 127 EF085711
D- SLD 205 EF111918
S- NMSU 2008 RF076830
D- WAG 919 EF094603
HiJo x Karoo genetics

BARBARA & BRIAN QUINLAN
PO Box 635
Chama, NM 87520
Bghunt1@hotmail.com
USDA Scrapie ID: NMS5897

**309 – RAM – BAR B 629
RF129391**

Born: 8-6-18 Twin Fullblood
S- SLD 153 RF086417
S- SLD 120 RF058949

D- KG 1928 EF048727
D- Bar B 618 EF120241
S- SLD 120 RF058949
D- KG 1952 EF048568
100% Karoo Genetics

**310 – EWE – BAR B 634
RF129391**

Born: 8-14-18 Twin Fullblood
S- SLD 153 RF086417
S- SLD 120 RF058949
D- KG 1928 EF048727
D- Bar B 619 EF120242
S- SLD 120 RF058949
D- Bar B 110 EF101178
100% Karoo Genetics

POWELL RANCH DORPERS
Box 464
Eldorado, TX 76936
325-650-6231
Johnnypowell43@yahoo.com
www.powellranchdorpers.com
USDA Scrapie ID: TX10777

**311 – RAM – POWELL RANCH
8435 RF125172**

Born: 3-2-18 ET Fullblood
S- "Day Money" Holman 6247 RF111387
S- NK Ranches 466 RF098335
D- Holman Ranch 4118 EF097070
D- Powell Ranch 5263 EF097070
S- "Little Hulk" Powell 1443 RF072919
D- Powell Ranch 9255 EF059427

**312 – RAM – POWELL RANCH
8656 RF128514**

Born: 9-3-18 Fullblood
S- Holman Ranch 7359 RF118990
S- Holman Ranch 3079 RF083648
D- Holman Ranch 4116 EF092055
D- Powell Ranch 7624 EF114745
S- "Little Hulk" Powell 1443 RF072919
D- Powell Ranch 4822 EF098462

**313 – EWE – POWELL RANCH
8629 EF125155**

Born: 3-10-18 Twin Fullblood
S- "Day Money" Holman 6247 RF111387
S- NK Ranches 466 RF098335
D- Holman Ranch 4118 EF097070
D- Holman Ranch 5280 EF097522
S- Holman Ranch 4125 RF089677
D- Holman Ranch y809 EF058558

**314 – EWE – POWELL RANCH
8677 EF128509**

Born: 9-7-18 Fullblood
S- "Day Money" Holman 6247 RF111387
S- NK Ranches 466 RF098335
D- Holman Ranch 4118 EF097070
D- Powell Ranch 7612 EF114683
S- "Little Hulk" Powell 1443 RF072919
D- Powell Ranch 9269 EF059432

SAN JUAN DORPERS

JONNA SANDOVAL
14 County Road 4904
Bloomfield, NM 87413
505-330-8277

jonnasandoval@hotmail.com
USDA Scrapie ID: NMS6694

**315 – RAM – SAN JUAN
DORPERS 098 RF128668**

Born: 6-5-18 Twin Fullblood
S- HiJo B212 RF103352
S- HiJo 143 RF088703
D- HiJo B127 EF085711
D- San Juan Dorpers 054 EF108341
S- Shady Lane 153 RF086417
D- Shady Lane 198 EF106900

Nice young ram. HiJo x Karoo Genetics

**316 – RAM – SAN JUAN
DORPERS 077 RF119349**

Born: 11-21-17 Fullblood
S- HiJo B212 RF103352
S- HiJo 143 RF088703
D- HiJo B127 EF085711
D- Shady Lane 195 EF111005
S- NMSU 2008 RF076830
D- Shady Lane 101 EF054300

Big, gentle ram, ready to go to work. HiJo x Karoo Genetics.

**317 – RAM – SAN JUAN
DORPERS 101 RF128954**

Born: 9-5-18 Twin Fullblood
S- HiJo B212 RF103352
S- HiJo 143 RF088703
D- HiJo B127 EF085711
D- Mountain Valley 13 EF109874
S- SR Ranch 0037 RF093620
D- 2S Bar 162 EF088613

Nice big ram lamb. HiJo x Karoo Genetics

**318 – RAM – SAN JUAN
DORPERS 109 RF128352**

Born: 9-12-18 Fullblood
S- HiJo B212 RF103352
S- HiJo 143 RF088703
D- HiJo B127 EF085711
D- San Juan Dorpers 065 EF115508
S- NMSU 4084 RF092483
D- Shady Lane 117 EF065552

Outstanding young ram. HiJo x Karoo Genetics.

**319 – EWE – SAN JUAN
DORPERS 094 EF119908**

Born: 12-6-17 Twin Fullblood
S- HiJo B212 RF103352
S- HiJo 143 RF088703
D- HiJo B127 EF085711
D- Mountain Valley 12 EF109873
S- SR Ranch 0037 RF093620
D- 2S Bar 157 EF088612

Exposed to Shady Lane 2009, Karoo-bred ram (Feb. 1 – April 1, Feb. 6 covered)

**320 – EWE – SAN JUAN
DORPERS 97 EF128655**

Born: 6-5-18 Twin Fullblood
S- HiJo B212 RF103352
S- HiJo 143 RF088703
D- HiJo B127 EF085711
D- San Juan Dorpers 54 EF108341
S- Shady Lane 153 RF086417
D- Shady Lane 198 EF106900

**321 – EWE – SAN JUAN
DORPERS 107 EF128660**

Born: 9-12-18 Twin Fullblood
S- HiJo B212 RF103352
S- HiJo 143 RF088703
D- HiJo B127 EF085711
D- Shady Lane 193 EF111003
S- NMSU 2008 RF076830
D- Shady Lane 117 EF065552

Beautiful young ewe; HiJo x Karoo Genetics

**322 – EWE – SAN JUAN
DORPERS 100 EF128657**

Born: 9-5-18 Twin Fullblood
S- HiJo B212 RF103352
S- HiJo 143 RF088703
D- HiJo B127 EF085711
D- Shady Lane 188 EF106897
S- NMSU 4084 RF092483
D- Shady Lane 147 EF078852

Beautiful young ewe; HiJo x Karoo Genetics.

AARON GARZA

100 Ross Drive
Rio Grande City, TX 78582
956-569-8119
USDA Scrapie ID: TX 25942

**323 – EWE – RIO GRANDE
DORPERS 0116 EF126986**

Born: 5-4-18 Twin Fullblood
S- Wilson Ranch y83 RF065820
S- Powell Ranch 7203 RF053588
D- Wilson Ranch 13pur EF058367
D- Mitchell Ranch 1416 EF099048
S- Powell Ranch 2471 RF076979
D- Mitchell Ranch 1207 EF077704

This ewe sells open.

WHITE DORPERS

RIVERWOOD FARM

1000 West Powell Road

Powell, OH 43065

614-885-6268 (Barn)

614-403-1436 (Eric's Cell)

Riverwood_Farms@msn.com

www.RiverwoodFarms.com

USDA Scrapie ID: OH-10

401 – RAM – RIVERWOOD FARM

Fullblood White Dorper Ram

Information Sale Day

402 – EWE - RIVERWOOD FARM

Fullblood White Dorper Ewe

Information Sale Day

We are holding our 2019 Production Sale at the farm on May 25th, so we are only bringing a small consignment to the National Sale. Check out these two and our Dorpers too.

CLOVER LEAF FARMS

LOYD & JUANITA DANIELS

1301 Mail Route Road

Jefferson, AR 72079

870-543-9810

cloverleafkennel@yahoo.com

403 – RAM – CLOVER LEAF

8014 RF124607

Born: 1-21-18 Twin Fullblood

S- Coyote Creek Farms 6001 RF078300

S- HC 6 2370 RF078300

D- HC 6 2311 EF074980

D- Clover Leaf 534 EF099027

S- PHP White Dorper 4040 RF062773

D- Yucca Lily 9455 EF062773

404 – RAM – CLOVER LEAF

8006 RP121473

Born: 1-21-18 Twin Purebred

S- Coyote Creek Farms 6001 RF078300

S- HC 6 2370 RF078300

D- HC 6 2311 EF074980

D- Yucca Lily S2507 EP082471

S- Yucca Lily S0480 RF069184

D- Yucca Lily 7555 EX052991

405 – RAM – CLOVER LEAF

8013 RF128465

Born: 1-21-18 Twin Fullblood

S- Coyote Creek Farms 6001 RF078300

S- HC 6 2370 RF078300

D- HC 6 2311 EF074980

D- Clover Leaf 534 EF099027

S- PHP White Dorper 4040 RF091056

D- Yucca Lily 9455 EF062773

406 – RAM – CLOVER LEAF

8009 RF128466

Born: 1-29-18 Twin Fullblood

S- Coyote Creek Farms 6001 RF078300

S- HC 6 2370 RF078300

D- HC 6 2311 EF074980

D- Yucca Lily S3336 EF084568

S- Yucca Lily S0473 RF069183

D- Yucca Lily S1309 EF076626

407 – EWE – CLOVER LEAF

7047 EF128720

Born: 4-10-18 Fullblood

S- Wildcat PJG 6184 RF111197

S- HC 6 2124 RF062198

D- Wildcat Ranch 3513 EF082929

D- Clover Leaf 770 EF103616

S- PHP White Dorper 4040 RF091056

D- Yucca Lily S3345 EF084569

408 – EWE – THOMAS 7048

EF128721

Born: 4-12-18 Fullblood

S- Wildcat PJG 6184 RF111197

S- HC 6 2124 RF062198

D- Wildcat Ranch 3513 EF082929

D- Clover Leaf 767 EF103614

S- PHP White Dorper 4040 RF091056

D- Yucca Lily 9535 EF060565

TENNESSEE TECH UNIVERSITY

P.O. Box 5034

Cookeville, TN 38505

931-267-1802

ahouser@tntech.edu

USDA Scrapie ID: TN010584

409 – RAM – TENN TECH UNIV

8054 RP128341

Born: 10-23-18 Purebred

S- Afton Hills Farm 6917 RP112905

S- Pleasant View Farm 5M07

RP103047

D- Van Well Dorpers 0122 EP065953

D- Tenn Tech Univ 876 EP115429

S- Kuecker White Dorper 34 RP103771

D- Tenn Tech Univ 615 EP111140

A nice young Fall lamb that's very correct. He is from a productive young ewe that twinned at 15 months, had him 7 months later and is due again in April!

410 – EWE – TENN TECH UNIV

418 EP128765

Born: 4-10-18 Purebred

S- Afton Hills Farm 6917 RP112905

S- Pleasant View Farm 5M07

RP103047

D- Van Well Dorpers 0122 EP065953

D- Tenn Tech Univ 267 EP115432

S- Kuecker Wh Dorper 34 RP103771

D- HSS 3770 EP082591

A moderate and thick-made ewe that's typical of HSS breeding on the dam's side.

She is an excellent shedder and ready to take home and breed for fall lambs.

411 – EWE – TENN TECH UNIV

8100 EP128899

Born: 11-30-18 Purebred

S- HSS 4269 RP084163

S- HSS 1668 RP056629

D- BF 1221 EP074124

D- Tenn Tech Univ 615 EP111140

S- Land O Legend 0445 RP085241

D- HSS 4242 EP082675

A very feminine young ewe lamb that's backed by HSS and Land O Legend genetics. She has the look to show and the genetics to make a great brood ewe.

DOUBLE K DORPERS

2345 County Road 211

Gainesville, TX 76240

940-634-1384

bparkhill@live.com

412 – RAM – DOUBLE K DORPERS KK2819 PENDING

Born: 11-17-18 Purebred

S- Lewis Wh Dorper 170226 RP122254

S- Amarula White 140488

"Webollabolla" RP122254

D- Lewis Wh Dorper 110018 EP075754

D- KK 2704 EP110752

S- HC 6 2637 RF091010

D- Wilson Ranch 1511 EX092863

A nice young ram out of our "Webollabolla" son. His dam is a first time mom. She raised a nice ram. Only selling 3 rams this year out of our Webollabolla son.

413 – RAM – KK 2901

PENDING

Born: 1-1-19 Twin Purebred

S- Lewis Wh Dorper 170226 RP122254

S- Amarula White 140488

"Webollabolla" RP122254

D- Lewis Wh Dorper 110018 EP075754

D- Speck Ranch 3991 EF097059

S- Yucca Lily 8512 RF056999

D- RF 4922 EF049620

Amaula "Webollabolla" 140488 was the high selling ram at \$15,000 at the 2015 National Sale in Dubbo (Australia). This ram lamb is an exceptional lamb for his age. Videos will be posted on Facebook prior to sale.

414 – EWE – KK 2817

PENDING

Born: 12-15-18 Purebred

S- Lewis Wh Dorper 170226 RP122254

S- Amarula White 140488

"Webollabolla" RP122254

D- Lewis Wh Dorper 110018 EP075754

D- Lewis Wh Dorper 160276 EP112744

S- Lewis 140151 RP099738

D- Lewis 120302 EP091816

This is a real fancy ewe lamb. She is also out of our Webollabolla son. Every ewe that

this ram put on the ground this year is in the keeper pen, including this one.

415 – EWE – KK 2900 PENDING

Born: 1-1-19 Purebred
S- Lewis Wh Dorper 170226 RP122254
S- Amarula White 140488
"Webollabolla" RP122254
D- Lewis Wh Dorper 110018 EP075754
D- Wilson Ranch 1545 EP096659
S- Wilson Ranch W1414 RF084027
D- Wilson Ranch yel24 EP075562
This ewe lamb is out of my personal keeper pen! We are only consigning her because our other January pick was lost. She is another Webollabolla granddaughter.

WHITWORTH FARMS

P.O. Box 41
Thackerville, OK 73459
940-768-8055
RRMcLeroy@gmail.com

416 – RAM – WHITWORTH FARMS 422 PENDING

Born: 1-17-18 Fullblood
S- HC 6 2807 RF0100082
S- HC 6 2615 RF091016
D- HC 6 2635 EF091029
D- Double K Dorpers 2604 EF108125
S- HC 6 2637 RF091010
D- HC 6 2716 EF097314
Show lines. Just to show you how good it will get we are bringing the same ewes yearling ram bred to Double K Dorpers' Supreme Champion over all breeds at 2017 Ft. Worth, shown by Keela Carter (Junior Show). Come see us by Double K Dorpers.

417 – RAM – WHITWORTH FARMS 7777 PENDING

Born: 1-15-19 Purebred
S- Lewis White Dorper 170226 RP122254
S- Amarula White 140488
"Webollabolla" RF140488AU
D- Lewis 110018 EP075754
D- Double K Dorpers KK2604 EF108125
S- HC 6 2637 RF091010
D- HC 6 2716 EF097314
Show lines here. This ewe was bred to Double K Dorpers' outstanding Amarula Weebollabolla son. His father was 2015 National Sale in Dubbo's \$15,000 ram. On his mother's side the ewe came from a ewe named "Blue". Yep, you guessed it! Because she always took home the blue!

GLENN LAND FARM WES & JANE PATTON

6352 County Road 27
Orland, CA 95963
530-514-7250

wespatton@glennlandfarm.com
USDA Scrapie ID: CA 080

418 – RAM – GLENN LAND DORPERS 8039 RP121772

Born: 2-11-18 Twin Purebred
S- Glenn Land Dorpers D212 RP093338
S- Glenn Land A292 RP078623
D- Glenn Land 1565 EP050626
D- Glenn Land Dorpers 6063 EP107202
S- BF 1319 RP080361
D- Glenn Land C175 EP081458

This yearling ram is very square at the dock, very well balanced and correct on his feet and legs. He is deep jawed and has perfect eye color.

419 – RAM – GLENN LAND DORPERS 8169 RP128600

Born: 9-19-18 Twin Purebred
S- HiJo Dorpers 227 RF102757
S- RF 3505 RF021230
D- Yucca Lily S0618 EF069128
D- Glenn Land Dorpers D291 EP093331
S- HSS 1952 RF063581
D- Glenn Land 1506 EP045987

This Fall ram lamb is long and deep-bodied, standing on heavy bone and will have a medium frame score. Ram lamb has beautiful masculine head with lots of pigment.

420 – RAM – GLENN LAND DORPERS 8199 RP128606

Born: 11-2-18 Purebred
S- HiJo Dorpers 227 RF102757
S- RF 3505 RF021230
D- Yucca Lily S0618 EF069128
D- Glenn Land Dorpers 6015 EP104248
S- Glenn Land 5020 RP0100298
D- Glenn Land D222 EP089650

This ram is big framed, very well balanced with lots of length of body. He tracks out very well and has perfect eye pigment.

421 – EWE – GLENN LAND DORPERS 8080 PENDING

Born: 2-27-18 Twin Purebred
S- Nonning 100015 RF100015AU
S- AU Records
D- AU Records
D- Glenn Land Dorpers C131 EP081421
S- Lewis Wh Dorper 8074 RP051969
D- Glenn Land 0625 EP041568

This yearling ewe goes back to Australian Nonning breeding on both sides, is very feminine and well-balanced. This ewe has lots of muscle and will shed well.

422 – EWE – GLENN LAND DORPERS 7176 EP121885

S- HiJo Dorpers 227 RF102757
S- RF 3505 RF021230
D- Yucca Lily S0618 EF069128
D- Glenn Land Dorpers 2069 EP059577
S- Lewis Wh Dorper 8074 RP051969
D- Glenn Land 0625 EP041568

This potential brood ewe is extremely long bodied and stands on a lot of bone. She is deep jawed and will totally shed.

423 – EWE – GLENN LAND DORPERS 8173 EP128548

Born: 10-15-18 Twin Purebred
S- HiJo Dorpers 227 RF102757
S- RF 3505 RF021230
D- Yucca Lily S0618 EF069128
D- Glenn Land Dorpers 7087 EP122474
S- PHP White Dorpers 5105 RF102831
D- Glenn Land A199 EP070244

This ewe lamb is extremely thick and stands very square on her feet and legs. She is very typey with a beautiful head and lots of pigment.

424 – EWE – GLENN LAND DORPERS 8200 EP128550

Born: 11-3-18 Purebred
S- HiJo Dorpers 227 RF102757
S- RF 3505 RF021230
D- Yucca Lily S0618 EF069128
D- Glenn Land Dorpers 5085 EP097170
S- Nonning 100015 RF100015AU
D- Glenn Land C136 EP081426

This Late Fall ewe lamb is very feminine yet muscular. Standing on correct feet and legs plus has good pigmentation.

COYOTE CREEK FARMS

20750 Keith Pearson Road
Siloam Springs, AR 72761
479-427-9410

Thomas@CoyoteCreekFarms.com
www.CoyoteCreekFarms.com
USDA Scrapie ID: AR5S96

425 – RAM – COYOTE CREEK FARMS 1750 RP118194

Born: 9-19-17 Twin Purebred
S- HC 6 2666 RF091005
S- African 0555 RF0555AU
D- African 110042 EF110042AU
D- Coyote Creek Farms 14023 EP092494
S- HC 6 2028 RF062173
D- HSS 3775 EP082596

Big, stout, square-made yearling ram here. He is 100% hair that is short and soft. He also has great pigment. He was the 2018 Midwest Junior Preview Show Reserve Champion Ram.

426 – RAM – COYOTE CREEK FARMS 1808 RF120747

Born: 1-6-18 Fullblood
S- Twin County Dorpers 0573 RF092429
S- Twin County 0341 RF071182
D- Twin County 0119 EF050940
D- HC 6 2615 EF097777
S- HC 6 2615 RF091016
D- HC 6 2632 EF091033

Fullblood yearling ram with great pigment and muscle. His sire is the 2015 National Champion Ram, and his dam never misses. Very nice ram here!

427 – RAM – COYOTE CREEK FARMS 1843 RF127524

Born: 4-28-18 Fullblood
S- HC 6 2972 RF114931
S- HC 6 2615 RF091016
D- HC 6 2600 EF091026
D- Coyote Creek Farms 1742 EF116336
S- HiJa Dorpers 241 RF103336
D- HC 6 2789 EF097777

Fullblood yearling ram. He is going to be one of the youngest in the class, but he is flat out good and one of my favorites. He was born at the end of April and still was a complete shedder last year. He has full pigment, has great extension in his front, and a level top.

428 – EWE – COYOTE CREEK FARMS 1757 EF118199

Born: 9-24-17 Fullblood
S- HiJa Dorpers 241 RF103336
S- RF 3505 RF021230
D- Yucca Lily S0524 EF069161
D- Wilson Ranch 1502 EF092862
S- Wilson Ranch R1212 RF075145
D- Wilson Ranch or71 EF081103

Fullblood yearling ewe, sells exposed to CCF 1808. Sire was the 2016 Reserve National Champion Ram.

429 – EWE - COYOTE CREEK FARMS 1819 EF121865

Born: 1-26-18 Twin Fullblood
S- HC 6 2666 RF091005
S- African 0555 RF0555AU
D- African 110042 EF110042AU
D- OHR 1418 EF089075
S- RF 5766 RF071170
D- Speck Ranch 3196 EF073638

Fullblood yearling ewe. Sells exposed to CCF 1808. Sire is classed a type 5 ram, who is by African 0555. Dam is also classed type 5, an Oak Hill ewe that has produced some very nice sheep for us.

430 – EWE – COYOTE CREEK FARMS 1833 EF127519

Born: 3-21-18 Fullblood
S- Twin County Dorpers 0573 RF092429
S- Twin County 0341 RF071182
D- Twin County 0119 EF050940
D- Twin County Dorpers 0787 EF116442
S- Twin County 0516 RF092430
D- Twin County 0533 EF109085

Fullblood yearling ewe, sells exposed to CCF 1808. As you can see, she is Twin County top and bottom, and out of a maiden ewe. Sire is the 2015 National Champion Ram.

**COYOTE CREEK FARMS
MORGAN TEAFATILLER**
20750 Keith Pearson Road
Siloam Springs, AR 72761
479-427-9410

Thomas@CoyoteCreekFarms.com
www.CoyoteCreekFarms.com
USDA Scrapie ID: AR5S96

431 – EWE – COYOTE CREEK FARMS 1839 EF127651

Born: 4-18-18 Fullblood
S- HC 6 2972 RF114931
S- HC 6 2615 RF091016
D- HC 6 2600 EF091026
D- Coyote Creek Farm 1726 EF111651
S- HC 6 2666 RF091005
D- HC 6 2599 EF091046

Here is a young Fullblood yearling ewe out of one of Morgan's ewes. She is a nice, feminine ewe with great genetics behind her. Sells exposed to CCF 1808.

**COYOTE CREEK FARMS
MADISON TEAFATILLER**
20750 Keith Pearson Road
Siloam Springs, AR 72761
479-427-9410

Thomas@CoyoteCreekFarms.com
www.CoyoteCreekFarms.com
USDA Scrapie ID: AR5S96

432 – EWE – COYOTE CREEK FARMS 1770 EF120670

Born: 12-9-17 Twin Fullblood
S- Coyote Creek Farms 6006 RF104146
S- Twin County 0573 RF092429
D- PHP Wh Dorpers 4310 EF094391
D- Coyote Creek Farms 6020 EF104127
S- Twin County 0573 RF092429
D- Wilson Ranch 1502 EF092862

Here is a Fullblood yearling ewe out of one of Madison's ewes. Her sire was one of the best rams produced here at CCF in 2016. Sells exposed to CCF 1808.

**COYOTE CREEK FARMS
KEELYN SEAGRAVES**
20750 Keith Pearson Road
Siloam Springs, AR 72761
479-427-9410

Thomas@CoyoteCreekFarms.com
www.CoyoteCreekFarms.com
USDA Scrapie ID: AR5S96

433 – RAM – COYOTE CREEK FARMS 1823 RF121868

Born: 3-7-18 Fullblood
S- HC 6 2666 RF091005
S- African 0555 RF0555AU
D- African 110042 EF110042AU
D- Wildcat Ranch 3235 EF086937
S- HC 6 2124 RF062198
D- Yucca Lily 0528 EF062873

Here is a Fullblood yearling ram out of one of Keelyn's ewes. He has short, soft hair and a massive hip. He is out of our African 0555 embryo son, and a stretched out Wildcat ewe. One of a kind for sure.

434 – EWE – COYOTE CREEK FARMS 1838 EP127653

Born: 4-18-18 Purebred
S- Coyote Creek Farms 1708 RP111655
S- HC 6 2666 RF091005
D- Coyote Creek 14023 EP092494
D- Coyote Creek Farms 1718 EP111650
S- HiJa Dorpers 241 RF103336
D- HSS 4234 EP082667

Here is a nice feminine yearling ewe out of one of Keelyn's ewes. She sells exposed to CCF 1808. Her sire was the best ram produced here at CCF in 2017. She catches my eye every time I walk in the pen.

ROCKIN M LIVESTOCK
750 FM 572 E
Goldthwaite, TX 76844
325-451-4383
JacklynMae89@gmail.com
USDA Scrapie ID: TX28854

**MOTEL
INFORMATION:**

DAYS INN
2535 N. US Hwy 81
1-888-440-2021

DUNCAN INN
3402 N. US Hwy 81
1-580-252-5210

HAMPTON INN
2301 N. Hwy 81
1-866-538-0187
1-580-255-1700

QUALITY INN
1015 N. Hwy 81
1-877-424-6423

**435 – EWE – LUCY LOU
ROCKIN M LIVESTOCK 126
EP124809**

Born: 5-25-18 Purebred
S- "Junior" S Bar T Livestock g232
RP083887
S- HSS u2102 RP056615
D- BF 1226 EP074126
D- S Bar T Livestock 0161 EP077487
S- HSS u2102 RP056615
D- HSS 3030 EP064997

**436 – EWE – RAINBOW
ROCKIN M LIVESTOCK 134
EP127783**

Born: 10-4-18 Purebred
S- "Bo Duke" S Bar T CWG sp695
RP107086
S- "Duke" HC 6 2692 RF091023
D- AXM Ranch 1091 EP099485
D- Wildcat PJG 7010 EP115448
S- Wildcat Ranch PJG 5378 RP102923
D- Wildcat Ranch R3 EP070733

AXTELL QUALITY DORPERS

285 West Center
Axtell, UT 84621
435-979-2154
travisaqha@yahoo.com
USDA Scrapie ID: UT1505

**437 – RAM – AXTELL
QUALITY DORPERS 18301
RP126477**

Born: 1-20-18 Twin Purebred
S- HiJo Dorpers RF103332
S- RF 3505 RF021230
D- Yucca Lily S1397 EF076637
D- Axtell Quality Dorpers EP119973
S- HSS M2130 RP067801
D- Axtell Quality Dorpers EP117616
Big, nice, long, straight through the shoulders
and awesome pedigree to prove it.

**438 – RAM – AXTELL
QUALITY DORPERS 18310
RP126489**

Born: 3-15-18 Twin Purebred
S- Moy M336 RP104169
S- BF 1333 RP085723
D- Glenn Land C186 EP081470
D- Axtell Quality Dorpers 16013
EP119969
S- HSS M2130 RP067801
D- Axtell Quality Dorpers W1416
EP117628

**439 – RAM – AXTELL
QUALITY DORPERS 18013
RP126494**

Born: 2-25-18 Twin Purebred
S- S Bar T Livestock sp725 RP111587
S- HC 6 2692 RF091023
D- S Bar T 289 EP085621

D- Axtell Quality Dorpers 16015
EP119971
S- HSS M2130 RP067801
D- Axtell Quality Dorpers W147
EP117619

**440 – RAM – AXTELL
QUALITY DORPERS 18303
RP126482**

Born: 3-17-18 Twin Purebred
S- HiJo Dorpers 234 RF103332
S- RF 3505 RF021230
D- Yucca Lily S1397 EF076637
D- Axtell Quality Dorpers 16010
EP119966
S- HSS M2130 RP067801
D- Axtell Quality Dorpers W1414
EP117626

**441 – RAM – AXTELL
QUALITY DORPERS 18311
RP126490**

Born: 3-15-18 Twin Purebred
S- Moy M336 RP104167
S- BF 1333 RP085723
D- Glenn Land C186 EP081470
D- Axtell Quality Dorpers 16013
EP119969
S- HSS M2130 RP067801
D- Axtell Quality Dorpers W1416
EP117628

**442 – EWE – AXTELL
QUALITY DORPERS 18003
EP126487**

Born: 3-17-18 Twin Purebred
S- HiJo Dorpers 234 RF103332
S- RF 3505 RF021230
D- Yucca Lily S1397 EF076637
D- Axtell Quality Dorpers 16010
EP119966
S- HSS M2130 RP067801
D- Axtell Quality Dorpers EP117626

**443 – EWE – AXTELL
QUALITY DORPERS 18002
EP126480**

Born: 4-1-18 Twin Purebred
S- HiJo Dorpers 234 RF103332
S- RF 3505 RF021230
D- Yucca Lily S1397 EF076637
D- Axtell Quality Dorpers 16011
EP119967
S- HSS M2130 RP067801
D- Axtell Quality Dorpers W1411
EP117623

**444 – EWE – AXTELL
QUALITY DORPERS 18008
EP126499**

Born: 3-28-18 Twin Purebred
S- S Bar T Livestock sp725 RP111587
S- HC 6 2692 RF091023
D- S Bar T 289 EP085621
D- Axtell Quality Dorpers EP119961

S- HSS M2130 RP067801
D- Axtell Quality Dorpers W1417
EP117611

**445 – EWE – AXTELL
QUALITY DORPERS**

Purebred Yearling Ewe
Information Sale Day

EASTSTAR LIVESTOCK

3516 Heck Road
St. Paris, OH 43072
937-215-2411
EastStarLivestock@gmail.com
USDA Scrapie ID: OH ESLS

**446 – RAM – EASTSTAR
LIVESTOCK**

Early Fall Ram Lamb
Information Sale Day

**447 – RAM – EASTSTAR
LIVESTOCK**

Early Fall Ram Lamb
Information Sale Day

**448 – EWE – EASTSTAR
LIVESTOCK**

Early Fall Ewe Lamb
Information Sale Day

**449 – RAM – EASTSTAR
LIVESTOCK**

Early Fall Ewe Lamb
Information Sale Day

WILLOW CREEK RANCH

BILL & DIANE MOY

P.O. Box 3090
Suisun, CA 94585
707-249-4451
WillowCreekDorpers@gmail.com
www.WillowCreekDorpers.com
USDA Scrapie ID: CA17289

450 – RAM – WCR

Yearling Ram
Information Sale Day

451 – RAM – WCR

Yearling Ram
Information Sale Day

452 – RAM – WCR

Yearling Ram
Information Sale Day

453 – RAM – WCR

Yearling Ram
Information Sale Day

454 – RAM – WCR

Early Fall Ram Lamb
Information Sale Day

455 – RAM – WCR

Early Fall Ram Lamb
Information Sale Day

456 – RAM – WCR

Early Fall Ram Lamb
Information Sale Day

457 – RAM – WCR

January Ram Lamb
Information Sale Day

458 – EWE – WCR

Yearling Ewe
Information Sale Day

459 – EWE – WCR

Yearling Ewe
Information Sale Day

460 – EWE – WCR

Yearling Ewe
Information Sale Day

461 – EWE – WCR

Yearling Ewe
Information Sale Day

462 – EWE – WCR

Early Fall Ewe Lamb
Information Sale Day

463 – EWE – WCR

Early Fall Ewe Lamb
Information Sale Day

464 – EWE – WCR

Late Fall Ewe Lamb
Information Sale Day

465 – EWE – WCR

January Ewe Lamb
Information Sale Day

466 – EWE – WCR

January Ewe Lamb
Information Sale Day

**JBJ LIVESTOCK
JARED FRIEZE**

12140 North Farm Rd. 119
Brighton, MO 65617
417-597-0854
jaredfrieze1@gmail.com
USDA Scrapie ID: MO 3437

467 – RAM – JBJ LIVESTOCK

January Ram Lamb
Information Sale Day

468 – RAM – JBJ LIVESTOCK

January Ram Lamb
Information Sale Day

469 – EWE – JBJ LIVESTOCK

Yearling Ewe
Information Sale Day

**WESLEY & ASHLEY GLASS
WILDCAT RANCH**

P.O. Box 246
Sterling City, TX 76951
432-264-3920
wildcatranchsterlingcity@gmail.com
www.WildcatRanchDorpers.com
USDA Scrapie ID: TX25552

470 - RAM – WILDCAT RANCH

White Dorper Ram
Information Sale Day

471 – EWE – WILDCAT RANCH

White Dorper Ewe
Information Sale Day

**STUART COLE SPECK
SPECK RANCH DORPERS**

1936 CR 320
Lohn, TX 76852
325-792-6912
stuarthspeck@aol.com
USDA Scrapie ID: TX 14963

472 – EWE – SPECK RANCH DORPERS

Fullblood Yearling Ewe
Information Sale Day

473– EWE – SPECK RANCH DORPERS

Fullblood Yearling Ewe
Information Sale Day

474 – EWE – SPECK RANCH DORPERS

Fullblood Early Fall Ewe Lamb
Information Sale Day

**ABIGAYLE HOUSER
ROCK SOLID RANCH**

205 Patton Road
Pikeville, TN 37367
931-267-1802 ahouser@tntech.edu
Rock Solid Ranch at Facebook.com
USDA Scrapie ID: TN 012402

475 – RAM – ROCK SOLID RANCH 0106 RP126999

Born: 4-15-18 Twin Purebred

S- Rock Solid Ranch 78 RP096023
S- HSS 3814 RP082346
D- HSS 4278 EP084157
D- S Bar T Livestock 0206 EP080385
S- RF 5678 RF067279
D- Twin County 0280 EP069713

A young, smooth-made yearling backed by outstanding HSS genetics on his sire side. His dam is a deep-bodied, easy fleshing S Bar T ewe that has been a solid producer for us raising 7 lambs in 4 years. Keep his daughters and increase the productivity of your flock.

476 – RAM – ROCK SOLID RANCH 0137 RP122556

Born: 2-1-18 Twin Purebred
S- Locust Creek Dorpers 819 RF066960
S- RF 4850 RF044968
D- RF 4727 EF042073
D- Rock Solid Ranch 37 EP104389
S- Rock Solid Ranch 78 RP096023
D- S Bar T LvstK 0206 EP080385

This ram completed the VA Parasite Test with FAMACHA score of 1, and FEC of 50! He is a full shedder, and his mother raised 4 lambs last year alone. He is moderate thick and has the production and performance records to back him up. If you are looking for parasite resistance and productive ewes, he is your choice!

477 – RAM – ROCK SOLID RANCH 0135 RP128908

Born: 9-30-18 Twin Purebred
S- Lewis Wh Dorper RP113078
S- Lewis Wh Dorper RP094336
D- Lewis Wh Dorper EP064851
D- Rock Solid Ranch 37 EP104389
S- Rock Solid Ranch 78 RP096023
D- S Bar T LvstK 0206 EP080385

Here is the younger brother to our yearling ram! You can see how productive their dam is! He is our highest growth fall lamb, and we are excited to offer him to you.

478 – EWE – ROCK SOLID RANCH 0075 EP121679

Born: 1-1-18 Twin Purebred
S- Lewis Wh Dorper RP113078
S- Lewis Wh Dorper RP094336
D- Lewis Wh Dorper EP064851
D- Hickory Grove 075 EP105291
S- HSS 1991 RP075954
D- UK Wh Dorper 13-5737 EP081159

This yearling is out of Abi's ewe that was Reserve Champion at NAILE Junior Show in 2016. She has just turned 3 years old and has raised 5 lambs already, and is bred to lamb again. This ewe sells open and is ready to breed for Fall lambs.

479 – EWE – ROCK SOLID RANCH 0113 EP128910

Born: 10-8-18 Purebred
S- Lewis Wh Dorper RP113078
S- Lewis Wh Dorper RP094336
D- Lewis Wh Dorper EP064851

D- Rock Solid Ranch 59 EP111607
S- Rock Solid Ranch 78 RP096023
D- S Bar T Lvstik 0206 EP080385
If you need growth in your sheep, look this ewe lamb up. She will add pounds to her lambs, and is from a family that works well in our accelerated lambing system.

**KUECKER WHITE DORPERS
BILL & CONNIE KUECKER**
287 Rockin R Ridge Lane
Oak Ridge, MO 63679
615-633-2196
conniekuecker@gmail.com

**480 – EWE – KUECKER WHITE
DORPERS 0158 EP123571**

Born: 3-29-18 Twin Purebred
S- Rock Solid Ranch 78 RP096023
S- HSS 3814 RP082346
D- HSS 4278 EP084157
D- Circle R Farming 1257 EP079233
S- RF 5358 RF061087
D- Osborne Farms E5001 EX044994
This young, feminine ewe comes from a larger ewe that is easy fleshing and a great shedder. She will be ready to breed for Fall lambs.

**481 – EWE – KUECKER WHITE
DORPERS 0125 EP128911**

Born: 9-25-18 Purebred
S- Rock Solid Ranch 78 RP096023
S- HSS 3814 RP082346
D- HSS 4278 EP084157
D- HSS 3696 EP079162
S- HSS 1668 RP056629
D- HSS 1109 EP045589
This Fall ewe lamb is a great opportunity to obtain HSS genetics raised in TN! We have had 6 lambs of this same breeding and they are all good! If you are looking for a nice junior project to show, or a really good replacement ewe from a productive family, she will work for you.

TWIN COUNTY DORPERS
30881 Ranch Road 385
Harper, TX 78631
830-864-4717
lewendel@ctesc.net
www.TwinCountyDorpers.com
USDA Scrapie ID: TX22463

**482 – RAM – TWIN COUNTY
DORPERS 0871 PENDING**

Born: 3-12-18 Twin Fullblood
S- Twin County Dorpers 0736 RF109099
S- Twin County 0485 RF082706
D- Twin County 0288 EF071214
D- Twin County Dorpers 0758 EF109096
S- Twin County 0516 RF092430
D- Twin County 0519 EF092422

**483 – RAM – TWIN COUNTY
DORPERS 0872 PENDING**

Born: 3-23-18 Triplet Fullblood
S- Twin County Dorpers 0736 RF109099
S- Twin County 0485 RF082706
D- Twin County 0288 EF071214
D- Twin County Dorpers 0473 EF108605
S- RF 5283 RF057325
D- Karoo Genetics KG1353 EF033176

**484 – EWE – TWIN COUNTY
DORPERS 0860 PENDING**

Born: 3-20-18 Twin Fullblood
S- Twin County Dorpers 0736 RF109099
S- Twin County 0485 RF082706
D- Twin County 0288 EF071214
D- Twin County Dorpers 0308 EF069877
S- RF 5283 RF057325
D- Twin County 0063 EF050948

**485 – EWE – TWIN COUNTY
DORPERS 0851 PENDING**

Born: 3-16-18 Twin Purebred
S- Twin County Dorpers 0736 RF109099
S- Twin County 0485 RF082706
D- Twin County 0288 EF071214
D- Twin County Dorpers 0528 EP109081
S- Twin County 0341 RF071182
D- Twin County 0330 EP071206

VICTORIA MAJOR
3430 Highway 64
Plumerville, AR 72127
501-733-6723
victoriaemajor@gmail.com
USDA Scrapie ID: ARMAJOR1

**486 – RAM – MAJOR FARM
8001 RF128181**

Born: 10-8-18 Twin Fullblood
S- RF 6675 RF120596
S- PHP Wh Dorper 3196 RF084258
D- Yucca Lily S2428 EF083013
D- Red Dirt G60 EF095962
S- Wildcat Ranch 3240 RF086483
D- Wildcat Ranch 4130 EF091502

**487 – RAM MAJOR FARM 8005
RF128185**

Born: 10-15-18 Twin Fullblood
S- RF 6675 RF120596
S- PHP Wh Dorper 3196 RF084258
D- Yucca Lily S2428 EF083013
D- RF 6085 EF086792
S- RF 5737 RF071169
D- RF 5744 EF073331

RED RAVEN ACRES
21901 State Highway E
Ravenwood, MO 64479
660-254-3717
Jarkim2@gm.net
USDA Scrapie ID: MO4856

**488 – RAM – RED RAVEN
ACRES 1712 RP120467**

Born: 9-19-17 Purebred
S- CMI Dorpers 6001B RF119827
S- CHB 2299B RF091092
D- CMI Dorpers 4061R EF119824
D- CMI Dorpers 6019W EP111409
S- HSS 2693 RP079188
D- CMI Dorpers 5030W EP111406
This ram is a mass of muscle. Good square-built ram from head to hoof. He should add thickness without compromising length.

**489- RAM – RED RAVEN
ACRES 1749 RP119521**

Born: 10-23-17 Purebred
S- Red Raven Acres 0159 RP096166
S- RF 5702 RF067285
D- Red Raven Acres 0114 EP095746
D- Missouri Dorpers 2090 EP081792
S- RF 5681 RF067280
D- HSS 1915 EP069567
One of our most correct rams from the 17-18 lamb crop. Very stylish ram who carries himself well. Out of a ram we raised called "Bones" for the structure he produced.

**490 – EWE – RED RAVEN
ACRES 1764 EP119524**

Born: 11-4-17 Purebred
S- Red Raven Acres 0159 RP096166
S- RF 5702 RF067285
D- Red Raven Acres 0114 EP095746
D- UK Wh Dorpers 16-7383 EP 111392
S- RF 6078 RF086815
D- UK Wh Dorper 11-5083 EP075079
This ewe will be sold with a 2.5 month old ram lamb at her side. The lamb is sired by HSS 3816. This ewe is very muscular, but still extremely maternal. She had twins her first lambing, with plenty of milk. We will be keeping the ewe lamb. She will impress!

**491 – EWE – RED RAVEN
ACRES 1807 EP127974**

Born: 1-28-18 Twin Purebred
S- Afton Hills Farm 6910 RP112904
S- Pleasant View 5M07QR RP103047
D- Afton Hills Farm 3150 EP087727
D- Red Raven Acres 1633 EP111270
S- Red Raven Acres 1412 RP093694
D- Red Raven Acres 1415 EP093689
Big, stylish ewe. Her mother is one of our ewes out of RRA 1412, the ram who sired both Champion Ram and Champion Ewe at the Southern States Sale.

**492 – EWE – RED RAVEN
ACRES 1838 PENDING**

Born: 10-11-18 Twin Purebred
S- Afton Hills Farm 6910 RP112904
S- Pleasant View 5M07QR RP103047
D- Afton Hills Farm 3150 EP087727
D- Red Raven Acres 1638 EP111268
S- Red Raven Acres 1412 RP093694
D- Red Raven Acres 136 EP086643

Another RRA 1412 granddaughter that should grow into a productive ewe.

**TULE CREEK DORPER
RANCHES**

8950 W. Country Club Road
Canyon, TX 79015
806-690-6380
melittlefield@yahoo.com

**493 – RAM – TCD 0082
RP129334**

Born: 2-15-18 Twin Purebred
S- S Bar T Lvstk BK750 RP111015
D- McGee 0031 EF113051

**494 – RAM – TCD 0163
RP129332**

Born: 2-7-18 Purebred
S- S Bar T Lvstk BK750 RP111015
D- TCD 0106 EP113937

**495 – EWE – TCD 1848
EP123390**

Born: 2-27-18 Purebred
S- S Bar T Lvstk BK750 RP111015
D- M Bar W 574 EF102983

496 – EWE – TCD EP123393

Born: 3-7-18 Twin Purebred
S- S Bar T Lvstk BK750 RP111015
D- M Bar W 548 EF098345

N&K RANCHES INC.

201 County Road 117
Eldorado, TX 76936
325-853-2226

NandKRanch@gmail.com

www.N&KRanches.com

USDA Scrapie ID: TX 13348

**497 – EWE – N&K RANCHES
INC 1823 EP124931**

Born: 2-26-18 Twin Purebred
S- N&K Ranches 1619 RP107129
S- N&K Ranches 416 RP090776
D- PHP White Dorpers 4314 EF094394
D- N&K Ranches 1617 EP106722
S- N&K Ranches 416 RP090776
D- N&K Ranches 1252 EP078435

If you want one ready to show gentle, here she is! Did well in the ring. A brother-sister mating for predictability. 1619 was Reserve Supreme Champion at Ft. Worth.

**498 – EWE – N&K RANCHES
INC 1828 EP124933**

Born: 2-25-18 Purebred
S- N&K Ranches 1619 RP107129
S- N&K Ranches 416 RP090776
D- PHP White Dorpers 4314 EF094394
D- N&K Ranches 1669 EP110234
S- PHP White Dorper 4299 RF092316
D- Hillcrest Dorpers 1029 EP060907
Another, 1619 daughter with that big square hip. Really elegant and ready to show or flush.

**499 – EWE – N&K RANCHES
1817 EP120930**

Born: 2-19-18 Twin Purebred
S- N&K Ranches 1686 RP110358
S- N&K Ranches 416 RP090776
D- N&K Ranches 1479 EP089611
D- N&K Ranches 1321 EF080536
S- PHP Wh Dorper 1018 RF075255
D- HSS 1914 EF069552

Sired by the 416 son that was Reserve Champion at San Angelo. He makes them super feminine.

EGGS

JOHN EDWARDS

5910 US Highway 67
Stephenville, TX 76401
817-964-2469

EGGSTX@AOL.COM

**500 – RAM – EGGS 389
RF126267**

Born: 11-24-17 Fullblood
S- "Yankee" Eaststar 1702 RF110314
S- RF 5737 RF071169
D- Yucca Lily S3342 EF090552
D- HC 6 2715 EF097313
S- African D555 RFD555AU
D- HC 6 2284 EF074982

**501 – RAM – EGGS 1197
RF123987**

Born: 3-15-18 Twin Fullblood
S- "Yankee" Eaststar 1702 RF110314
S- RF 5737 RF071169
D- Yucca Lily S3342 EF090552
D- Wildcat Ranch 6231 EF106566
S- Wildcat Ranch 3202 RF082822
D- Yucca Lily 0552 EF062829

**502 – EWE – EGGS 402
EF126551**

Born: 2-1-18 Fullblood
S- "Yankee" Eaststar 1702 RF110314
S- RF 5737 RF071169
D- Yucca Lily S3342 EF090552
D- RF 6242 EF092017
S- PHP Wh Dorper 3196 RF084258
D- RF 5682 EF067270

Full sister to 2019 National Reserve Champion Ewe in the Youth National Show.

Sire was Reserve Champion at Duncan 2017. Dam is the Record Selling Ewe at Duncan in 2015.

ALEXANDRA SCHMITZ

110 Post Oak Drive
Krugerville, TX 76227
972-800-2251

USDA Scrapie ID: TX0278

**503 – RAM – CONNER
COWDREY 278**

Born: 4-14-18 Twin Fullblood
S- Wilson Ranch 15135
S- Wildcat Ranch 4401
D- HC 6 2121
D- Conner Cowdrey 151301
S- Wildcat PJG 4110
D- OHR 1301
Reserve Champion Ram, 2019 San Antonio Livestock Show open division.

CASON GLEZMAN

1103 County Road 2715
Goldthwaite, TX 76844
325-948-3840

darla@sbartlivestock.com

www.sbartlivestock.com

**504 – RAM – S BAR T
LIVESTOCK GR890 RP120336**

Born: 11-24-17 Twin Purebred
S- "Wyatt Earp" S Bar T P559 RP103456
S- "Willie" Wildcat PJG 4110 RF090713
D- JKL 4084 EP090076
D- Land-O-Legend 0481 EP095525
S- S Bar T g251 RP083888
D- Land-O-Legend 0451 EP085237
This nice yearling is a half sibling to "Donkey", the 2019 Supreme Champion Ram at Houston Livestock Show, and sired my Memaw and Poppy's National Champion Ram "Wyatt Earp".

S BAR T LIVESTOCK

1103 CR 2715
Goldthwaite, TX 76844
325-948-3840

darla@sbartlivestock.com

www.sbartlivestock.com

USDA Scrapie ID: TX25435

**505 – RAM – S BAR T
LIVESTOCK BK869 RP120330**

Born: 11-12-17 Purebred
S- "TC" Twin County 0634 RP095631
S- Twin County 0341 RF071182
D- Twin County 0458 EP095632
D- RF 6130 EF090797
S- RF 5737 RF071169
D- RF 5924 EF079546

Looking at this guy speaks for himself. Thick, well-balanced, lots of meat with a

strong masculine head. What more do you want?

506 – RAM – S BAR T LIVESTOCK GR947 RP125449

Born: 4-12-18 Purebred
S- "Wyatt Earp" S Bar T P559 RP103456
S- "Willie" Wildcat PJG 4110 RF090713
D- JKL 4084 EP090076
D- S Bar T Livestk sp734 EP116118
S- "Duke" HC 6 2692 RF091023
D- S Bar T LvstK 0402 EP105172

This young ram came right out of the keeper pen. Outstanding genetics top to bottom. He is a half sibling to "Donkey", our 2019 Supreme Champion Ram at Houston Livestock Show, sired by our National Champion Ram "Wyatt Earp".

507 – RAM – S BAR T LIVESTOCK GR963 PENDING

Born: 5-23-18 Purebred
S- "Wyatt Earp" S Bar T P559 RP103456
S- "Willie" Wildcat PJG 4110 RF090713
D- JKL 4084 EP090076
D- S Bar T LvstK sp735 EF116119
S- "Duke" HC 6 2692 RF091023
D- HC 6 2771 EF116119

This guy is loaded with meat and muscle and outstanding genetics all the way through. He is a half sibling to "Donkey" our 2019 Supreme Champion Ram at Houston Livestock Show, sired by our National Champion Ram "Wyatt Earp".

508 – RAM – S BAR T LIVESTOCK GR987 PENDING

Born: 7-1-18 Twin Purebred
S- "Wyatt Earp" S Bar T P559 RP103456
S- "Willie" Wildcat PJG 4110 RF090713
D- JKL 4084 EP090076
D- S Bar T LvstK BK763 EP116121
S- "Duke" HC 6 2692 RF091023
D- BF 1187 EP082374

You talk about genetics, this guy is a half sibling to "Donkey" our 2019 Supreme Champion Ram at Houston, sired by our National Champion Ram "Wyatt Earp".

509 – RAM – S BAR T LIVESTOCK GR1005 PENDING

Born: 9-3-18 Purebred
S- "Junior" S Bar T LvstK g232
S- "Brutus" HSS u2102 RP056615
D- BF 1226 EP074126
D- Wildcat Ranch 4116 EP089329
S- "Killer" HC 6 2124 RF062198
D- BF 1277 EP082375

This nice young ram should be staying on the ranch. Sired by our female producing ram, "Junior", over a "Killer" daughter. Doesn't get much better!

510 – EWE – S BAR T LIVESTOCK GR989 EP126725

Born: 7-1-18 Twin Purebred
S- "Doc Holliday" S Bar T sp700
RP108589
S- "Junior" S Bar T g232 RP083887
D- S Bar T p482 EP098199
D- S Bar T LvstK o368 EP091180
S- "TKO" RF 5678 RF067279
D- HSS 02118 EP066585

This ewe is very feminine and beautiful. She goes back to some of our older genetics that just keep working for us.

511 – EWE – S BAR T LIVESTOCK GR1000 EP126727

Born: 7-19-18 Twin Purebred
S- "Junior" S Bar T LvstK g232
S- "Brutus" HSS u2102 RP056615
D- BF 1226 EP074126
D- S Bar T LvstK o378 EP091179
S- "TKO" RF 5678 RF067279
D- S Bar T LvstK Y25 EP070950

This nice feminine ewe goes back to some of our strongest maternal genetics. We don't let many of these go.

512 – EWE – S BAR T LIVESTOCK GR975 EP126723

Born: 6-7-18 Purebred
S- "Kid Rock" S Bar T sp594 RP108272
S- "TC" Twin County 0634 RP095631
D- S Bar T LvstK g272 EP084276
D- S Bar T LvstK P554 EP102593
S- "Willie" Wildcat PJG 4110 RF090713
D- Lewis Wh Dorp 120138 EP080199

Beautiful feminine ewe with strong genetics.

513 – EWE – S BAR T LIVESTOCK GR976 EP126724

Born: 6-7-18 Purebred
S- "Kid Rock" S Bar T sp594 RP108272
S- "TC" Twin County 0634 RP095631
D- S Bar T LvstK g272 EP084276
D- S Bar T LvstK sp697 EP108580
S- "Duke" HC 6 2692 RF091023
D- S Bar T LvstK P420 EP096089

This nice ewe has been one of the favorites, and I hate to see her go. Travis just won't let me keep them all!

514 – EWE – S BAR T LIVESTOCK GR990 EP126726

Born: 7-1-18 Twin Purebred
S- "Doc Holliday" S Bar T sp700
RP108589
S- "Junior" S Bar T g232 RP083887
D- S Bar T p482 EP098199
D- S Bar T LvstK o368 EP091180
S- "TKO" RF 5678 RF067279
D- HSS 02118 EP066585

Very femine ewe out of some of our older genetics. Can't go wrong with her.

515 – EWE – S BAR T LIVESTOCK GR992 EP127103

Born: 7-3-18 Twin Purebred
S- "Doc Holliday" S Bar T sp700
RP108589
S- "Junior" S Bar T g232 RP083887
D- S Bar T p482 EP098199
D- HSS 4203 EP082636
S- HSS 1270 RF050971
D- HSS 2163 EP069611

Beautiful yearling ewe that goes back to our old ram "Brutus". Her sure could produce pretty females.

516 – EWE – S BAR T LIVESTOCK GR994 EP127105

Born: 7-6-18 Twin Purebred
S- "Doc Holliday" S Bar T sp700
RP108589
S- "Junior" S Bar T g232 RP083887
D- S Bar T p482 EP098199
D- Wilson Ranch 1589 EP096657
S- Wilson Ranch W1414 RF084027
D- Wilson Ranch y15 EP060523

This beautiful ewe is dammed by another beautiful ewe we call "Cinderella". Great maternal genetics!

517 – EWE – S BAR T LIVESTOCK GR1002 EP126728

Born: 7-25-18 Twin Purebred
S- "Junior" S Bar T LvstK g232
S- "Brutus" HSS u2102 RP056615
D- BF 1226 EP074126
D- RF 6230 EP092014
S- PHP Wh Dorper 3196 RF084258
D- RF 5744 EF073331

Very young yearling ewe goes back to African D555.

518 – EWE – S BAR T LIVESTOCK GR1006 EP127108

Born: 7-29-18 Purebred
S- "Junior" S Bar T LvstK g232
S- "Brutus" HSS u2102 RP056615
D- BF 1226 EP074126
D- S Bar T LvstK g272 EP084276
S- "TKO" RF 5678 RF067279
D- HSS 3030 EP064997

Beautiful young ewe with outstanding maternal ability on the dam side.

519 – EWE – S BAR T LIVESTOCK GR1008 5P127109

Born: 8-1-18 Twin Purebred
S- "Junior" S Bar T LvstK g232
S- "Brutus" HSS u2102 RP056615
D- BF 1226 EP074126
D- RF 6130 EF090797
S- RF 5737 RF071169
D- RF 5924 EF079546

Beautiful ewe with outstanding genetics.

**520 – EWE – S BAR T
LIVESTOCK GR1012
EP127110**

Born: 9-1-18 Twin Purebred
S- "Kid Rock" S Bar T sp594 RP108272
S- "TC" Twin County 0634 RP095631
D- S Bar T Lvstk g272 EP084276
D- S Bar T Lvstk p420 EP096089
S- "Junior" S Bar T Lvstk g232
RP083887
D- S Bar T Lvstk R56 EP071110
Another beautiful ewe that just needs time to
mature, and should make a great futurity
ewe.

**521 – EWE – S BAR T
LIVESTOCK GR1020 PENDING**

Born: 10-7-18 Twin Purebred
S- S Bar T Lvstk sp722 RP116030
S- "Duke" HC 6 2692 RF091023
D- Twin County 0333 EP069709
D- S Bar T Lvstk g288 EP084277
S- "TKO" RF 5678 RF067279
D- S Bar T Lvstk Y25 EP070950
Look at that beautiful hip! Futurity nominated.

**NARROW GATE FARM
DILLON JONES**

164 Narrow Gate Farm Lane
Smithville, TN 37166
931-934-2555

djones@thenarrowgatefarm.com
TheNarrowGateFarm.com
USDA Scrapie ID: TN010397

**522 – RAM – NARROW GATE
FARM**

January Ram Lamb
Information Sale Day

**523 – EWE – NARROW GATE
FARM 413 EP128622**

Born: 2-14-18 Twin Purebred
S- S Bar T Livestock BK790 RF112981
S- "Duke" HC 6 2692 RF091023
D- Speck Ranch 3390 EF075597
D- S Bar T Livestock g235 EP080394
S- "Brutus" HSS u2102 RP056615
D- S Bar T Lvstk R51 EP071115

**524 – EWE – NARROW GATE
FARM**

January Ewe Lamb
Information Sale Day

**LAND O LEDGEND
SCOTT & LINDA KLINGLER**

1640 Tonieville Road
Hodgenville, KY 42748
270-723-0601

landoledgend@yahoo.com
USDA Scrapie ID: KY5862

**525 – RAM – LAND O
LEDGEND 0551 RP122757**

Born: 1-25-18 Twin Purebred
S- Mirror C 1187 RP089993
S- Yucca Lily S0510 RF069187
D- NK Ranches 1187 EP073208
D- Land O Ledgend 0424 EP078646
S- Speck Ranch 1357 RP063520
D- Thompson 0529 EP069496

**526 – RAM – LAND O
LEDGEND 0555 RP122768**

Born: 1-27-18 Twin Purebred
S- Mirror C 1187 RP089993
S- Yucca Lily S0510 RF069187
D- NK Ranches 1187 EP073208
D- Land O Ledgend 0451 EP085237
S- Land O Ledgend 0415 RP079403
D- Land O Ledgend 0420 EP078645

**527 – RAM – LAND O
LEDGEND 0580 RP129003**

Born: 9-1-18 Twin Purebred
S- Land O Ledgend 0532 RP120695
S- Temptation 1412 RP093694
D- Land O Ledgend 0420 EP078645
D- Land O Ledgend 0479 EP094987
S- S Bar T Lvstk g251 RP083888
D- Land O Ledgend 0314 EX083621
Deep chested, thick ram with lots of
extension and stellar breed type. He will be a
very formidable stud.

**528 – EWE – LAND O
LEDGEND 0552 EP122759**

Born: 1-25-18 Twin Purebred
S- Mirror C 1187 RP089993
S- Yucca Lily S0510 RF069187
D- NK Ranches 1187 EP073208
D- Land O Ledgend 0424 EP078646
S- Speck Ranch 1357 RP063520
D- Thomson 0529 EP069496

This is a show ewe!

**529 – EWE – LAND O
LEDGEND 0592 EP129009**

Born: 1-4-19 Twin Purebred
S- Mirror C 1187 RP089993
S- Yucca Lily S0510 RF069187
D- NK Ranches 1187 EP073208
D- Land O Ledgend 0517 EP113124
S- BF 10 RF074139
D- Land O Ledgend 0479 EP094987
This is a very feminine lady with lots of class.
She should be competitive anywhere. Will
be futurity nominated.

**OAK HILL RANCH
DAWN & CHACHO CAHILL**

4700 PR 2261
Sonora, TX 76950
325-226-3082
cahill@hughes.net

530 – RAM – OHR
Yearling Ram
Information Sale Day

531 – EWE – OHR
Yearling Ewe
Information Sale Day

532 – EWE – OHR
Yearling Ewe
Information Sale Day

533 – EWE – OHR
Yearling Ewe
Information Sale Day

534 – EWE – OHR
Early Fall Ewe Lamb
Information Sale Day

535 – EWE – OHR
Late Fall Ewe Lamb
Information Sale Day

MIRROR C LIVESTOCK

4841 Bennett Road
Millsap, TX 76066
817-771-9256

Clay.cowdrey@gmail.com
USDA Scrapie ID: TX26287

**536 – RAM – CONNER
COWDREY 295 RF125654**

Born: 4-5-18 Twin Fullblood
S- Wilson Ranch 15135 RF096015
S- Wildcat Ranch 4401 RF089192
D- HC 6 2121 EF092170
D- Wilson Ranch 1572 EF096005
S- Wilson Ranch W1414 RF084027
D- Wilson Ranch G1230 EF077475

KAYLEE DUNN

6846 County Road T
Tulia, TX 79088
806-220-6887

C.t.dunn@outlook.com
USDA Scrapie ID: TX28403

537 – RAM – DUNN PENDING

Born: 5-8-18 Purebred
S- HC 6 2662 RF091002
S- African D555 RFD555AU
D- Mugambi W108 EFW108AU
D- Little m Ranch 1622 EP106867
S- HC 6 2042 RF062179
D- Red Dirt G23 EP087664
Son of Champion Ram at Houston, Little m
"Dundee" 2018.

538 – RAM – DUNN PENDING

Born: 5-8-18 Purebred
S- HC 6 2662 RF091002

S- African D555 RFD555AU
D- Mugambi W108 EFW108AU
D- Red Dirt G26 EP088214
S- HC 6 2369 RF078299
D- Hester Sheep Co. 315 EX059301
Son of the 2018 Houston Champion, Little m
"Dundee".

**539 – EWE – WILDCAT JCG
0883 EP125577**

Born: 4-18-18 Purebred
S- HC 6 2124 RF062198
S- Kaya 060036 RF060036AU
D- Kaya 070212 EF070212AU
D- Wildcat JCG 6224 EP105916
S- Wildcat PJG 5105 RP098989
D- Wildcat Ranch 3208 EF082816

**DEER RUN RANCH
KEELAND & LACY NIX**

9379 Highway FF
Mountain Grove, MO 65711
417-259-2567
knix@mg.k12.mo.us
USDA Scrapie ID: MO5434

**540 - RAM – DEER RUN
RANCH**

Late Fall Ram Lamb
Information Sale Day

**541 - EWE – DEER RUN
RANCH**

Yearling Ewe
Information Sale Day

**M BAR W RANCH
AARON & EDIE McDANIEL**

PO Box 779
Thorndale, TX 76577
512-484-0392
edie@MBarWWhiteDorpers.com
www.mbarwwhitedorpers.com
USDA Scrapie ID: TX26654

**542 – RAM – M BAR W RANCH
1622 RP128067**

Born: 4-9-18 Purebred
S- M Bar W Ranch 1622 RP106984
S- Speck Ranch 3753 RF086239
D- Yucca Lily S1503 EP076463
D- Yucca Lily S1363 EF976617
S- Yucca Lily 8444 RF057748
D- Yucca Lily 8449 EF069239

**543 – RAM – M BAR W RANCH
767 RP122143**

Born: 11-21-17 Purebred
S- M Bar W Ranch 1622 RP106984
S- Speck Ranch 3753 RF086239
D- Yucca Lily S1503 EP076463
D- M Bar W ranch 551 EF101209
S- Yucca Lily S1302 EF086325
D- Yucca Lily S1417 EF077122

**544 – EWE – M BAR W RANCH
880 EP122045**

Born: 2-23-18 Twin Purebred
S- M Bar W Ranch 533 RF093126
S- Yucca Lily S1302 RF086325
D- Yucca Lily S1351 EF076615
D- M Bar W Ranch 1606 EP105959
S- Speck Ranch 3753 RF086239
D- Yucca Lily S1554 EP076456
Exposed to "Iron Man" HC 6 2966.

**545 – EWE – M BAR W RANCH
803 EF125780**

Born: 5-19-18 Fullblood
S- M Bar W Ranch 1620 RF105969
S- Speck Ranch 3753 RF086239
D- Yucca Lily S1390 EF076636
D- M Bar W Ranch 1607 EF105960
S- Speck Ranch 3753 RF086239
D- Yucca Lily S1380 EF077119

**546 – EWE – M BAR W RANCH
PENDING**

Born: 11-29-18 Purebred
S- M Bar W Ranch 1622 RP106984
S- Speck Ranch 3753 RF086239
D- Yucca Lily S1503 EP076463
D- M Bar W Ranch 1706 EP112450
S- Speck Ranch 3753 RF086239
D- Yucca Lily S2518 EP082475
Futurity nominated.

**M BAR W RANCH
ALFRED McDANIEL**

PO Box 779
Thorndale, TX 76577
512-484-0392
edie@MBarWWhiteDorpers.com
www.mbarwwhitedorpers.com
USDA Scrapie ID: TX26654

**547 – RAM – M BAR W RANCH
1842 RP128069**

Born: 9-24-18 Twin Purebred
S- "Iron Man" HC 6 2966 RF114930
S- HC 6 2615 RF091016
D- HC 6 2700 EF097773
D- M Bar W Ranch 1715 RP128069
S- Speck Ranch 3753 RF086239
D- M Bar W Ranch 590 EP102936

**548 – EWE – M BAR W RANCH
861 EP922152**

Born: 5-22-18 Twin Purebred
S- M Bar W Ranch 1622 RP106984
S- Speck Ranch 3753 RF086239
D- Yucca Lily S1503 EP076463
D- M Bar W Ranch 513 EF093113
S- Yucca Lily S1302 RF086235
D- Yucca Lily S2349 EF082459
Exposed to "Iron Man" HC 6 2966.

DALE CARTER FARMS

2419 Lamar Crosby Road
Baxley, GA 31513
912-240-0427

Dalecarter704@gmail.com
USDA Scrapie ID: GA1043

**549 – RAM – DCF 0881
RP128624**

Born: 11-21-18 Purebred
S- Circle R Farming 1416 RF096558
S- HSS 3801 RF074751
D- RF 5852 EF079538
D- Circle R Farming 1630 EP113320
S- Crane Creek 10400 RF090462
D- Circle R Farming 1407 EP100945

**550 – RAM – DCF 0873
RP128636**

Born: 11-16-18 Twin Purebred
S- HC 6 2601 RF091015
S- Dumisa 10011 RF10011AU
D- Fairfield 090024 EF090024AU
D- DCF 0809 EP111462
S- HC 6 2727 RF097323
D- Land O Legend 0465 EP094984

**551 – EWE – DCF 0857
EP120031**

Born: 3-2-18 Twin Purebred
S- Glenn Land 5242 RP102115
S- Nonning 100044 RF100044AU
D- Glenn Land 2004 EP057691
D- S Bar T Lvstg g242 EP080398
S- RF 5678 "TKO" RF067279
D- Hodge Ranch R132 EP043509
Exposed to Coyote Creek Farms 6006 1-26-
19 thru 3-3-19.

**552 – EWE – DCF 0871
EP128637**

Born: 11-17-18 Purebred
S- HC 6 2601 RF091015
S- Dumisa 10011 RF10011AU
D- Fairfield 090024 EF090024AU
D- DCF 805 EP109970
S- HC 6 2601 RF091015
D- DCF 760 EP101865

KODY BURTON

700 County Road 333
Burnett, TX 78611
830-613-0495

texasairboss@gmail.com

**553 – RAM – HC 6 3067
RF121506**

Born: 3-18-18 Fullblood
S- HC 6 2615 RF091016
S- Dumisa 10011 RF10011AU
D- African F300 EFF300AU
D- HC 6 2970 EF114923

S- HC 6 2615 RF091016
D- HC 6 2434 EF082050

SAMANTHA BURTON
700 County Road 333
Burnett, TX 78611
830-613-0495
texasairboss@gmail.com

**564 – RAM – HC 6 3028
RF121503**

Born: 3-2-18 Twin Fullblood
S- HC 6 2615 RF091016
S- Durnisa 10011 RF10011AU
D- African F300 EFF300AU
D- HC 6 2610 EF091042
S- Durnisa 10011 RF10011AU
D- African 110042 EF110042AU

1029 DORPERS
141 FM 1029 N
Mullin, TX 76864
217-799-1111

**554 – EWE – McGEE WHITE
DORPERS 56 EF122699**

Born: 9-29-17 Twin Fullblood
S- DD Lambert Farm 73 RF093339
S- CHB 3540 RF077562
D- Mills Family Farm EF068958
D- Red Dirt Wh Doiper y15144 EF095958
S- Wildcat Ranch 3240 RF086483
D- Wildcat Ranch 4107 EF088927
Sells exposed to S Bar T Livestock's "Wyatt Earp"

**POWELL-HOLMAN
WHITE DORPERS**
205 Edgemont Road
Sonora, TX 76950
325-226-1973
holmansonora@gmail.com
Facebook: PowellHolman
USDA Scrapie ID: TX13685

**555 – RAM – POWELL-
HOLMAN WHITE DORPERS**

Yearling Ram
Information Sale Day

**556 – RAM – POWELL-
HOLMAN WHITE DORPERS**

Yearling Ram
Information Sale Day

**557 – RAM – POWELL-
HOLMAN WHITE DORPERS**

Yearling Ram
Information Sale Day

**558 – EWE – POWELL-
HOLMAN WHITE DORPERS**

Yearling Ewe
Information Sale Day

**559 – EWE – POWELL-
HOLMAN WHITE DORPERS**

Yearling Ewe
Information Sale Day

**560 – EWE – POWELL-
HOLMAN WHITE DORPERS**

Early Fall Ewe Lamb
Information Sale Day

**561 – EWE – POWELL-
HOLMAN WHITE DORPERS**

Early Fall Ewe Lamb
Information Sale Day

RICHARD DUENAS

512 Ellis Ave
Red Oak, TX 75154
214-718-8531

Michael_lee44@yahoo.com
USDA Scrapie ID: TX28375

**562 – RAM – P.M.I. RANCH
1794 RP127354**

Born: 7-25-18 Purebred
S- Kelly Hair Sheep 512 RF101735
S- NK Ranches 1453 RF085750
D- Yucca Lily S3510 EF085750
D- Conner Cowdrey 15-1325 EP102435
S- S Bar T Lvstkg 232 RP083887
D- NK Ranches 1325 EP080537

WILLIAMS LIVESTOCK

449536 East 290 Road
Afton, OK 74331
918-527-6080

3wqcattle@gmail.com
USDA Scrapie ID: OK004475

**563 – RAM – WILLIAMS
DORPERS 8003 PENDING**

Born: 9-1-18 Purebred
S- HSS 3965 RP09765
D- HSS 3479 EP090567
Super cool, square buck with mega bone.

DORPER UNHALTERED RAMS

HIGHLOFT FARM
24 King Road
Sutton, MA 01590
508-887-3414
highloft@verizon.net
USDA Scrapie ID: MAX0193

601 – RAM – HIGHLOFT FARM 0286 RP120440

Born: 11-8-17 Triplet Purebred
S- "Tipper" Highloft Farm 193 RF106041
S- Granite Slate 57 RF075046
D- TCude 10-311 EF061305
D- Highloft Farm 144 EP096511
S- "Classic Gold" RF 6062 RF086803
D- Highloft Farm 108 EP088654
Sire was 2017 National Champion Ram at the Southern States Sale. 10-311 was a Ft. Worth class winner in 2011 and "Classic Gold" was an Eastern States Champion Ram.

DAVID FREDS – WALNUT RIDGE
1508 So. 800 E.
Lafayette, IN 47905
317-727-6376
dreamdave@aol.com
USDA Scrapie ID: 00JHGAU

602 – RAM – WALNUT RIDGE 0295 RF119224

Born: 11-1-17 Fullblood
S- Walnut Ridge 0351 RF103014
S- TA Dorpers 1372 RF065217
D- Embree Farms 0546 EF065769
D- Walnut Ridge 0162 EF103011
S- Walnut Ridge 0003 RF085382
D- Walnut Ridge 0208 EF085377

This is a nice ram. I am short of help showing; that's why he is in the unaltered class.

INBODY BROTHERS DORPERS
5375 Troy Pike
Versailles, KY 40383
419-889-9278
inbodyBrothers@gmail.com

603 – RAM – INBODY BROTHERS
Yearling Ram
Information Sale Day

TAYLOR DORPERS
2633 Harmony Road
Iowa Park, TX 76367
940-733-4958
Gl.taylor73@yahoo.com
USDA Scrapie ID: TX24396

604 – RAM – TAYLOR DORPERS 606 PENDING

Born: 4-3-18 Fullblood
S- Taylor Dorpers 200 RF0100291
S- RF 5482 RF061106
D- Taylor Dorpers 114 EF098875
D- Taylor Dorpers 100 EF083605
S- HC 6 1346 RF032579
D- McCasland Farms 1239 EF029495

605 – RAM – TAYLOR DORPERS 620 PENDING

Born: 4-18-18 Twin Fullblood
S- Taylor Dorpers 200 RF0100291
S- RF 5482 RF061106
D- Taylor Dorpers 114 EF098875
D- Taylor Dorpers 170 EF090485
S- Powell Ranch 2469 RF076996
D- Taylor Dorpers 111 EF087980

**3C RANCH
WARREN, DARLA & TANNER
CUDE**
P.O. Box 1866
Ft. Stockton, TX 79735
432-395-2304
3CRanch@bigbend.net
www.3CandTPRanches.com
USDA Scrapie ID: TX24163

606 - RAM – 3C RANCH
Fullblood Yearling Ram
Information Sale Day

607 - RAM – 3C RANCH
Fullblood Yearling Ram
Information Sale Day

608 - RAM – 3C RANCH
Fullblood Yearling Ram
Information Sale Day

WHITE DORPER UNHALTERED RAMS

DOUBLE K DORPERS
2345 County Road 211
Gainesville, TX 76240
940-634-1384
bparkhill@live.com

625 – RAM – WHITWORTH FARMS 425 RP126326

Born: 4-18-18 Twin Purebred
S- HC 6 2807 RF0100082
S- HC 6 2615 RF091016
D- HC 6 2635 EF091029
D- Lewis 160199 EP117429
S- Lewis 140234 RP094336
D- Lewis 100327 EP099785

TWIN COUNTY DORPERS
30881 Ranch Road 385
Harper, TX 78631
830-864-4717
lewendel@clesc.net
www.TwinCountyDorpers.com
USDA Scrapie ID: TX22463

626 – RAM – TWIN COUNTY DORPERS 0870 PENDING

Born: 3-9-18 Twin Fullblood
S- Twin County Dorpers 0736 RF109099
S- Twin County 0485 RF082706
D- Twin County 0288 EF071214
D- Twin County Dorpers 0417 EF102499
S- RF 5283 RF 057325
D- Twin County 0126 EF050934

**NARROW GATE FARM
DILLON JONES**
164 Narrow Gate Farm Lane
Smithville, TN 37166
931-934-2555
diones@thenarrowgatefarm.com
TheNarrowGateFarm.com
USDA Scrapie ID: TN010397

627 – RAM – NARROW GATE FARM 423 RP128622

Born: 2-26-18 Twin Purebred
S- S Bar T Livestock BK790 RF112981
S- "Duke" HC 6 2692 RF091023
D- Speck Ranch 3390 EF075597
D- S Bar T Livestock g238 EP080396
S- RF 5767 RF073193
D- HSS 3008 EX065047