

STAY FOCUSED



STRONG

STAY
AMBITIOUS



NATIONAL SHOW & SALE

National Sale

CATALOG

APRIL 20, 2024

10:00 A.M.

STEPHENS COUNTY FAIR GROUNDS
DUNCAN, OKLAHOMA

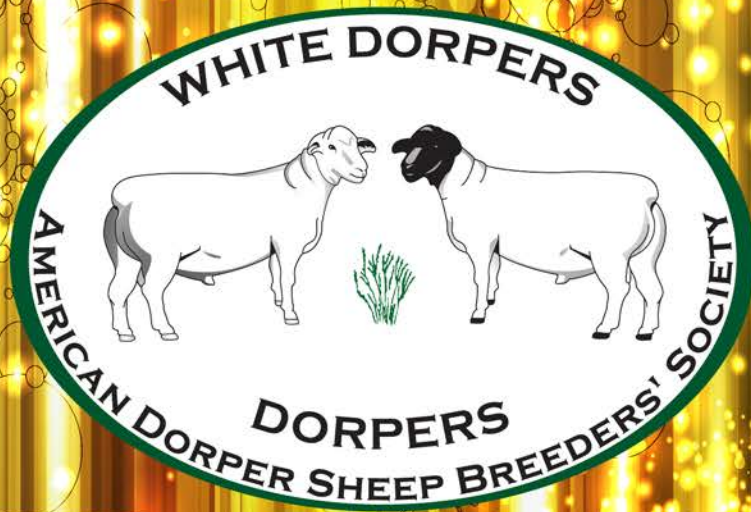

YOU CAN ALSO
BID ONLINE
THROUGH
THE
WILLOUGHBY
ONLINE SALES
WEBSTIE.
HAULERS
AVAILABLE!

WILLOUGHBY
 **SALES**

DONATED BY:



American Dorper Sheep Breeders' Society

YOUTH BENEFIT EWE

**BENEFITTING THE ADSBS YOUTH SCHOLARSHIP PROGRAM
THANK YOU WILDCAT RANCH.
WE APPRECIATE YOU!**

AMERICAN DORPER SHEEP BREEDERS' SOCIETY
BOARD OF DIRECTORS



JUSTIN RANSOM, President
630-212-0091
justinr.ransom@gmail.com



BEN BINKLEY, Vice-President
615-585-4430
binksfamilyfarm@gmail.com



SHARON HOLMAN
325-226-1973
holmansonora@gmail.com



KERRY PAUL
816-392-0048
kerrypaul@windstream.net



LEANN WINTERS
573-881-2073
trdorper@gmail.com



JR HOWARD
325-812-8558
Jrhoward19@hotmail.com



CHARLIE TAYLOR
575-512-5517
quartercircuitfarms@gmail.com



BRIAN FARIS
630-212-0091
brfarisksu@gmail.com



DOUG GILLESPIE
254-681-8793
Doug.gillespie54@gmail.com

AMERICAN DORPER SHEEP BREEDERS' SOCIETY

DORPER COURSE & JUDGE'S CERTIFICATION

MAY 13-16, 2024 - HUTCHINSON, KANSAS

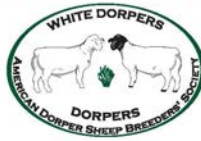

To register for the Dorper Courses, please fill out this form and submit payment to the ADSBS Office, postmarked by April 1, 2024. One form per person.

Date _____

Name _____

Address _____

City _____ State _____ Zip Code _____

Phone _____ Email _____

Select the Course that you wish to register for:

Junior Course - \$250

Senior Course - \$250

Judge's Certification - Free

The Judge's Certification is free for participants who passed the Senior Course with at least 70% average with a minimum of 60% in each separate section. Please indicate if you would like to attend the Judges School if you meet the exam requirements after finishing the Senior Course.

Yes No

"Dorpers Into the New Century" by Dolf Lategan - \$43 English Spanish

Total: _____ Payment Enclosed Email me an invoice to pay by credit card (additional 4% fee)

Mail to the ADSBS Office

ADSBS
PO Box 259
Hallsville MO 65255

AMERICAN DORPER SHEEP BREEDERS' SOCIETY
DORPER COURSE & JUDGE'S CERTIFICATION

Held in conjunction with the Sunflower Classic Show & Sale

SOUTH AFRICAN BREED STANDARDS TAUGHT BY
LE ROUX VAN WYK, DSBSA INSPECTORS

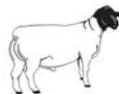

MAY 13-16 2024
HUTCHINSON KANSAS



JUNIOR COURSE - \$250

A fundamental course that covers the South African breed standards for Dorper and White Dorper sheep. Includes lecture and hands on instruction from South African Inspectors. Certification will be provided as long as the participant has a 60% average with a minimum of 50% in each separate section.

SENIOR COURSE - \$250

A more in-depth study of the breed standards and selection criteria. Includes extensive evaluation and discussion of live animals from South African Inspectors. Certification will be provided as long as the participant has a 60% average with a minimum of 50% in each separate section.

JUDGE'S CERTIFICATION

The Judge's Certification test is FREE for participants who passed the Senior Course with at least 70% average with a minimum of 60% in each separate section.

REQUIRED TEXTBOOK FOR BOTH COURSES

"Dorpers Into the New Century" by Dolf Lategan. Available in English and Spanish for purchase at the ADSBS Office for \$43.00 a copy.

REGISTRATION DEADLINES

Postmarked by Monday, April 1, 2024.

CURRENT ADSBS MEMBERSHIP REQUIRED TO REGISTER



AMERICAN DORPER SHEEP BREEDERS' SOCIETY
PO Box 259
HALLSVILLE, MO 65255
(573) 696-2550
EMAIL: OFFICE@DORPERSHEEP.ORG
WEB: WWW.DORPERSHEEP.ORG



SCAN FOR MORE INFO

Book Your Ad Today!

THE DORPER REPORT

Summer Issue (July-August-September)
Junior Issue
Meat Industry

Fall Issue (October-November-December)
Fall Lambing Issue
Ewe Issue

Winter Issue (January-February-March)
Legislative Updates
Health Issue
National Show & Sale, Duncan, OK

Spring Issue (April-May-June)
Ram Issue
Reproduction Issue
Spring Lambing Issue
Southern States Show & Sale, Cookeville, Tennessee

Advertising Rates:
Back Cover
(auctioned at Mid America Dorper Show & Sale)

Inside Front Cover - \$500
Inside Back Cover - \$500
Center Spread - \$750
Two Page Spread - \$650
Full Page - \$400
1/2 Page - \$300
1/3 Page - \$200
1/4 Page - \$150
Business Card - \$100

Any questions, contact:
Karla at karla@dorpersheep.org - (210) 305-2565

Ronda at office@dorpersheep.org - (573) 696-2550

Name: _____

Address: _____

City, State, Zip Code: _____

Phone: _____ Email: _____

Size of Ad: _____

Issue: _____

Book Your Ad Today! **American 2025-2026**
DORPER
Ninth Edition
Journal

ADSBS will publish the 9th edition of our biennial yearbook, **The American Dorper Journal**, this Winter. This popular publication is distributed at every public event where we erect the ADSBS promotional display, as well as other places. In addition, the ADSBS Office mails a copy to anyone who inquires about our breeds, and to new members.

Promote your flock with an ad in the **American Dorper Journal**, with its targeted audience and distribution of 4,500 copies over two years! Start preparing your ad copy, reserve your ad space by **October 15, 2024** and your finished ad and payment must be received by December 1, 2024. We also encourage you to contact commercial suppliers you do business with, and ask them to advertise as well. The 9th edition of the **American Dorper Journal** will be unveiled at the 2025 Fort Worth Stock Show, in January.

Advertisers that purchase a full page ad or larger may submit a "Breeder Spotlight" with photos. There are also other opportunities to highlight Dorper and White Dorper sheep through member submissions of articles, stories and testimonials of the breeds successes in the U.S. sheep and lamb industry. Members are also invited to submit high quality digital photos that highlight the adaptability of Dorpers and White Dorpers in their operations. ADSBS reserves the right to select for editorial content. All submissions can be emailed to Karla at karla@dorpersheep.org or Ronda at office@dorpersheep.org.

Advertising Rates:

Full Page Color - \$850
1/2 Page Color - \$550
1/4 Page Color - \$360
1/8 Page B&W - \$200
Inside Front Cover - \$1000
Left Center Spread - \$1000
Right Center Spread - \$1000
Inside Back Cover - \$1000
First come, first serve.

Back Cover (auctioned at Mid America Dorper Show & Sale)

Name: _____

Address: _____

City, State, Zip Code: _____

Phone: _____ Email: _____

Size of Ad: _____

2024 National Dorper and White Dorper Show & Sale Schedule

Wednesday, April 17th

1:00 pm: Barns Open for Arrival

Thursday, April 18th

10:00 am to 5:00 pm: Sheep Check-in
 10:30 am to 5:30 pm: Paint Branding
 10:30 am Ultrasound Technician Available
 2:00 pm All sheep for Ultrasound in Line
 4:30 pm Consignors Meeting
 5:00 pm Educational Seminar
 5:30 pm Annual Meeting
 6:45 pm: Youth Showmanship/Mtg and Mixer

Friday, April 14th

8:00 am: Youth Show
Judge: Rod Barnes
 8:30 am: Pen of Two Show
Judges: Terry Burks and Dr. Bryan Bernhard
 Noon: Single Show
Judges: Terry Burks and Dr. Bryan Bernhard
 12:30 pm Production Ewe Judging
 1:00 pm Production Ewe Interviews Begin
 1:00 pm to 5:00 pm Youth Competitions Open
 7:00 pm: Youth Competition Awards
 7:00 pm Dorper Report Back Cover Auction
 7:30 pm: Jamboree

Saturday, April 15th

7:30 am to 9:00 pm: Office Open
 7:30 am: Pre-auction Consignor's Meeting
 10:00 am: National Sale

Auctioneer



Gabe Spikes
 Early, Texas
 940-841-3598

Judges



Terry Burks
 Bowling Green, KY

Dr. Bryan Bernhard
 Abernathy, TX

Watch the Show Live

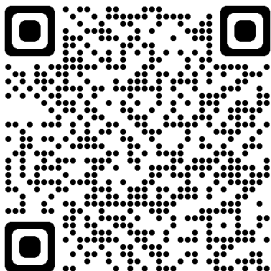

Taylor Fort
 Livestreaming:
www.taylorfort.com

Watch, Bid, BUY

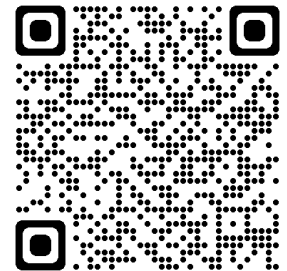

Willoughby Livestock
 Sales
[wlivestock.com/
 auction/24958](http://wlivestock.com/auction/24958)

Find out more information about the sale and other ADSBS events on DORPERSHEEP.ORG
 Like our page on Facebook to stay tuned: facebook.com/DORPERREVOLUTION

WELCOME

Welcome to the 2024 National Show & Sale. Our theme this year is Stay Focused on '24. The livestock market is fairly volatile, but we know that by staying focused, staying strong and staying ambitious, the American Dorper Sheep Breeders' Society will be poised to continue growing in the next few years.

More than 450 Dorpers and White Dorpers will cross the auction ring on Saturday., and we are confident that you will find the perfect ewe or ram to fit into your breeding program or show string.

If you are unable to make it to Duncan, be sure to log on to Taylor Fort to view the show and watch Mr. Terry Burks and Dr. Bryan Bernhard sort through the sheep. This live stream will show off the stock and give you ample time to plan your sale day.

We are excited to have Willoughby Livestock Sales with us this year to help streamline the auction. Be sure you log into their site to get your bidder's number and create an account to make bidding simple on Saturday. If you are on site, stop by the bidder's registration table on Friday from 5:00 pm to 7:00 pm or Saturday morning.

In addition to the open show and sale, we will have 127 youth entries vying for Champion and Reserve Champion awards. There also will be a youth showmanship competition, and we have added a skill-a-thon, sales pitch, and a judging contest. There will be prizes for 1st through 3rd in each competition as well as a high-point buckle for the individual in each of the age divisions.

Come out and support the youth and your fellow breeders. We hope you have a great time and look forward to watching your new livestock grow your herd.

Respectfully,



Karla Blackstock
Executive Director



AMERICAN DORPER SHEEP BREEDERS' SOCIETY
MID AMERICA YOUTH NATIONAL SHOW & SALE | DUNCAN, OK

Consignors Index

Abigayle Houser
9312671802
abigaylehouser2027@bledsoecounty-
schools.org
Pikeville, TN 37367

LOTS: 11, 12, 13, 14

Addison Dear
9402314839
terrytdear@aol.com
Ponder, TX 76259

LOT: 15

Allie Walker
9312671802
abigaylehouser2027@bledsoecounty-
schools.org
Pikeville, TN 37367

LOT: 16

Alvaro Trujillo
254-2057528
aaguilarox7@gmail.com
Hubbard, TX 76648

LOTS: 17, 18, 19, 20

Amanda Houser
9312671802
ahouser@ntech.edu
Cookeville, TN 38505

**LOTS: 21, 22, 23, 24, 25, 26, 27, 28,
29**

Amanda & Jesus Mendez
8069307304
mendezamanda@rocketmail.com
Dumas, TX 79029

LOTS: 30, 31, 32, 33

Andrew & Tiffany Cullar
2542161242
andrew_cullar@yahoo.com
Gatesville, TX 76528

LOTS: 34, 35, 36, 37, 38, 39

Annette Tolle
7193694391
tollelivestock@gmail.com
Alvord, TX 76225

LOTS: 40, 41

Antonio Juarez
9712411165
juarezlemus@aol.com
Amity, OR 97101
**LOTS: 368, 369, 370, 371, 372, 373,
374, 375**

Ashlie Patschke
8068910046
SPDorpers@gmail.com
Anton, TX 79313

4LOTS: 2, 43, 44, 45, 46

Ben Binkley
6155854430
binksfamilyfarm@gmail.com
Joelton, TN 37080

LOTS: 47, 48

Bill Kuecker
6156338179
auctioneer6622@gmail.com
Oak Ridge, MO 63769

LOTS: 49, 50, 51, 52, 53, 54

Billy Wade
5039316827
wadewesthamps@yahoo.com
Jamestown, IN 46147

**LOTS: 55, 56, 57, 58, 59, 60, 61, 62,
63**

BJ Nored
940 366 5588
bjnored25@yahoo.com
Bowie, TX 76230

LOT: 64

Bob Ransom
6302120091
justinr.ransom@gmail.com
West Fork, AR 72774

LOTS: 65, 66

Brody Binkley
6155854430
binksfamilyfarm@gmail.com
Joelton, TN 37080

LOTS: 67, 68, 69

Bruce Besser
9259673975
besserbi@gmail.com

Lawerenceburg, TN 38464

LOT: 70

Brylie Roeder
8308894512
brad.roeder@ag.tamu.edu
Fredericksburg, TX 78624

LOTS: 71, 72, 73, 74, 75

Catherine Diaz-Khansefid
9169562657
dkdorpers@gmail.com
Galt, CA 95632

LOTS: 76, 77, 78, 79, 80

Charles Taylor
5755125517
quartercircletfarms@gmail.com
Ft. Sumner, NM 88119

LOTS: 81, 82

Clayton Clark
2173064856
Ozarkranch65769@gmail.com
Verona, MO 65769

LOT: 83

Cooper Hill
5806564141
6hillsfarm@gmail.com
Comanche, OK 73529

LOTS: 84, 85, 86, 87, 88

Craddock Faris
210-760-0106
brfarisksu@gmail.com
Blanco, TX 78606

LOTS: 89, 90

Dan Templeton
3257256448
dltempletonfarms@gmail.com
Ovalo, TX 79541

LOTS: 91, 92, 93, 94, 95, 96

Diane Moy
7072494452
willowcreekdorpers@gmail.com
Suisun City, CA 94585

**LOTS: 97, 98, 99, 100, 101, 102,
103, 104, 105**

Donelan Dorpers
6059295460
aadonelan@jacks.sdstate.edu
Desmet, SD 57231

LOTS: 106, 107, 108, 109

Drennan Sheep Company
325-347-2124
brent.drennan1@gmail.com
Mason, TX 76856

LOTS: 110, 111, 112

Ella Clark
2173064856
Ozarkranch65769@gmail.com
Verona, MO 65769

LOTS: 113, 114

Ethan Marschall
8304598605
marschallinc@gmail.com
Harper, TX 78631

LOT: 115

Fred Gillum
12709943761
gillumkyprouddorpers@outlook.com
Kirksey, KY 42054

LOTS: 116, 117, 118, 119, 120, 121, 122

Glenn & Linda Taylor
9407334959
gl.taylor73@yahoo.com
Iowa Park, TX 76367

LOTS: 123, 124, 125, 126

Hayden Tuttle
254-734-6142
chrisjtorres8@gmail.com
Gorman, Tx 76454

LOT: 127

Jared Frieze
14175970854
jaredfrieze1@gmail.com
Morrisville, MO 65710

LOTS: 128, 129, 130

Jared and Andrew Freemyer
6602543717
jfreemyer@nen.k12.mo.us
Ravenwood, MO 64479

LOTS: 131, 132, 133, 134, 135, 136

Jaxson Garrett
9313191545
garrettfarms@yahoo.com
Rickman, TN 38580

LOTS: 137, 138, 139

Jeremy Jett
618-780-5577
jeremy.jett@sandoval501.org
Sandoval, IL 62882

LOTS: 140, 141, 142, 143

Jesus Zermeno
2092625925
jzermeno08@yahoo.com
Stevinson, CA 96374

LOTS: 144, 145

Jim Hill
5806565472
sixhills@pldi.net
Comanche, OK 73529

LOTS: 146, 147, 148, 149, 150, 151, 152, 153, 154

JOHN EDWARDS
817-964-2469
eggstx@aol.com
STEPHENVILLE, TX 76401

LOTS: 155, 156, 157, 158, 159, 160, 161, 162, 163, 164

Johnny Powell
3256506231
johnnypowell43@yahoo.com
Eldorado, TX 76936

LOTS: 165, 166, 167, 168, 169

Josh Mayne
301-712-4567
maynetainable@gmail.com
Huntingin, MT 77340

LOT: 170

Juan Sanchez
6034383953
jobad_2000@yahoo.com
Marietta, OK 73448

LOTS: 171, 172, 173, 174, 175, 176, 177

Justin & Jennifer Ransom
6302120091
justinr.ransom@gmail.com
West Fork, AR 72774

LOTS: 178, 179, 180, 181, 182,

183, 184, 185, 186

Justin & Stephanie Marschall
8304598605
marschallinc@gmail.com
Harper, TX 78631

LOTS: 187, 188

Kali Davis
432-940-5103
kay.davis2@yahoo.com
Iraan, TX 79744

LOTS: 189, 190

Kayla Rathmann
8067896727
kayla.rathmann@ttu.edu
Slaton, Tx 79365

LOT: 191

Kerry and Kevin Paul
8163920048
kerrypaul@windstream.net
Albany, MO 64402

LOTS: 192, 193, 194, 195, 196, 197, 198

Kurt Hanna
4322909761
khanna620@outlook.com
Iraan, TX 79744

LOTS: 199, 200, 201, 202, 203

Kyle McKee
8015568550
authenticwoodfloors@gmail.com
South Jordan, UT 84095

LOTS: 204, 205, 206, 207

Lauri Celella
214-475-3473
poetrydorpers@gmail.com
TERRELL, TX 75160-8574

LOTS: 208, 209

Leon Patrick
4322082893
raiderayce@yahoo.com
McCamey, TX 79752

LOTS: 210, 211, 212, 213, 214, 215, 216, 217, 218, 219

Lloyd Wendel
8303296515
Lewendel@ctesc.net
Harper, TX 78631

LOTS: 220, 221, 222

Loretta McGee
254-485-1416
mcgeewhitedorper@gmail.com
Dublin, TX 76446

LOTS: 223, 224

Mackenzie Allen
3252260212
ashleewallen@gmail.com
Ozona, TX 76943

LOTS: 225, 226

Madison Henderson
9184187301
lori_henderson@yahoo.com
Nowata, OK 74048

LOTS: 227, 228

Maggie Spikes
940-366-9338
caseyspikes@yahoo.com
Early, TX 76802

2LOTS: 29, 230

Manger Farms
9373688773
mangerfarms@gmail.com
Englewood, OH 45322

**LOTS: 231, 232, 233, 234, 235,
236, 237, 238, 239**

Matt Dunn
2549133636
mwd5376@icloud.com
Goldthwaite, TX 76844

LOTS: 240, 241

Melodye McLeroy
9407688055
melodyes.tunes@gmail.com
Thackerville, OK 73459

LOTS: 242, 243, 244

Michelle McAlister
6023482182
raisingchaosranch@gmail.com
Phoenix, AZ 85053

**LOTS: 245, 246, 247, 248, 249,
250, 251, 252, 253**

Mike Schertz
2173064856
Ozarkranch65769@gmail.com
Verona, MO 65769

LOT: 254

Narrow Gate Farm
8656600268
djones@thenarrowgatefarm.com
SMITHVILLE, TN 37166-8202

LOTS: 255, 256

Norman Kohls
325-853-2226
nandkranch@gmail.com
Eldorado, TX 76936

LOTS: 257, 258, 259, 260, 261

Pat Cammack
2547150696
commackconstruction@gmail.com
West, Tx 76691

LOTS: 262, 263, 264, 265, 266, 267

Pennie Smith
4054765097
wildonvegas@netzero.com
Oklahoma City, OK 73165

LOT: 268

Philip Glass
3252279208
info@dorper.net
Water Valley, TX 76958

**LOTS: 269, 270, 271, 272, 273,
274, 275**

Power in the Blood Livestock
14052553076
jsrogersfam@gmail.com
SONORA, TX 76950

LOT: 276

Preslee Faris
210-760-0106
brfarisksu@gmail.com
Blanco, TX 78606

LOTS: 277, 278, 279

Preston Faris
3252060961
prfaris10@gmail.com
Sonora, TX 76950

LOTS: 280, 281, 282, 283, 284, 285

Randy Kai
4024290356
randy.deb.kai@gmail.com
DeWitt, NE 68341

LOTS: 286, 287, 288

Ricardo Jimenez
8177091655
ana21jr77@yahoo.com
Godley, TX 76044

**LOTS: 289, 290, 291, 292, 293,
294, 295, 296, 297**

Rolando Salinas
4084610894
rollie1972@gmail.com
Aromas, CA 95004

LOTS: 298, 299, 300

Ron Geeslin
9403932218
geeslinron@gmail.com
Chico, TX 76431

LOTS: 301, 302

Ronald and Holly Waldron
9378694348
eaststarlivestock@gmail.com
Saint Paris, OH 43072

LOTS: 303, 304, 305, 306

Rudi Beneke
5023384265
rbbfarrier@aol.com
Shelbyville, KY 40065

LOTS: 307

Seth Snyder
254-216-3725
rschnbrg@yahoo.com
Gatesville, TX 76528

LOTS: 308, 309, 310, 311, 312

Sharon Holman
3252261973
holmansonora@gmail.com
Sonora, TX 76950

LOTS: 313, 314, 315, 316, 317

Stephanie De Los Santos
5802638895
jsdorper@gmail.com
Madill, OK 73446

LOTS: 318, 319, 320, 321

Taunya Ruffin
2102408179
taunyaruffin@gmail.com
Brady, TX 76825

LOT: 322

Taylor Dunn
2549133636
mwd5376@icloud.com
Goldthwaite, TX 76844

LOTS: 323, 324, 325, 326

TAYLOR BINKLEY
6155854430
binksfamilyfarm@gmail.com
Joelton, TN 37080

LOTS: 327, 328, 329, 330, 331, 332

Terry Dear
9402314839
terrytdear@aol.com

Ponder, TX 76259

LOT: 333

Thomas Teafatiller
4794279410
thomas1027@hotmail.com
Siloam Springs, AR 72761

LOTS: 334, 335, 336, 337, 338

TIM BARMAN
6615491473
tim@tjdorpers.com
BAKERSFIELD, CA 93314

LOTS: 339, 340, 341, 342, 343

TJ Penland
8067177423
bigbearxpress325@gmail.com
Dumas, TX 79029

LOTS: 344, 345, 346

Travis Blackburn
4359792154
travisagha@yahoo.com
Axtell, UT 84621

LOTS: 347, 348, 349, 350, 351

Travis & Darla Turley
3259483840
darla@sbartlivestock.com
Goldthwaite, TX 76844

LOTS: 352, 353, 354, 355, 356, 357, 358, 359

Wesley Glass
4322643920
wildcatranchsterlingcity@gmail.com
Sterling City, TX 76951

LOTS: 360, 361, 362, 363, 364, 365, 366, 367

Consignors by Page Number

Consignor (pg)

Abigayle Houser (13, 25)
Addison Dear (13)
Allie Walker (25)
Alvaro Trujillo (13)
Amanda Houser (25, 40)
Amanda & Jesus Mendez (25, 40)
Andrew & Tiffany Collar (, 40)
Annette Tolle ()
Antonio Juarez (13, 34,)
Ashlie Patschke (13, 26)
Ben Binkley (34)
Bill Kuecker (26)
Billy Wade (13, 34, 29)
BJ Nored (34)
Bob Ransom (14)
Brody Binkley (14)
Bruce Besser (14)
Brylie Roeder (14, 34)
Catherine Diaz-Khansefid (14)
Charles Taylor (15)
Clayton Clark (15)
Cooper Hill (15)
Craddock Faris (10, 35)
Dan Templeton (27, 40)
Diane Moy (15, 27, 35, 40)
Donelan Dorpers (28)
Drennan Sheep Company (16)
Ella Clark (16)

Ethan Marschall (16)
Fred Gillum (16, 35)
Glenn & Linda Taylor (35)
Hayden Tuttle (28)
Jared Frieze (17)
Jared & Andrew Freemyer (28, 40)
Jaxson Garrett (17)
Jeremy Jett (17, 35)
Jesus Zermeno (18)
Jim Hill (18, 35)
JOHN EDWARDS (18, 29, 35, 35)
Johnny Powell (18, 40)
Josh Mayne (18)
Juan Sanchez (18, 36)
Justin & Jennifer Ransom (19, 36)
Justin & Stephanie Marschall (36)
Kali Davis (29)
Kayla Rathmann (29)
Kerry and Kevin Paul (19, 29, 41)
Kurt Hanna (20, 36)
Kyle McKee (29, 41)
Lauri Celella (20)
Leon Patrick (29, 41)
Lloyd Wendel (30, 41)
Loretta McGee (41)
Mackenzie Allen (30, 42)
Madison Henderson (30, 42)
Maggie Spikes (30)
Manger Farms (20, 37)
Matt Dunn (30)

Melodye McLeroy (31, 42)
Michelle McAlister (20, 31, 37)
Mike Schertz (21)
Narrow Gate Farm (21, 31)
Norman Kohls (31, 42)
Pat Cammack (16, 37)
Pennie Smith (37)
Philip Glass (21, 37)
Power in the Blood Livestock (21)
Preslee Faris (21, 38)
Preston Faris (21)
Randy Kai (22, 38)
Ricardo Jimenez (22, 38)
Rolando Salinas (22)
Ron Geeslin (31)
Ronald & Holly Waldron (31, 42)
Rudi Beneke (38)
Seth Snyder (23)
Sharon Holman (23, 38)
Stephanie De Los Santos (23, 38)
Taunya Ruffin (31)
Taylor Dunn (32, 42)
Taylor Binkley (32)
Terry Dear (39)
Thomas Teafatiller (32, 42)
Tim Barman (24, 39)
TJ Penland (24, 39)
Travis Blackburn (33, 43)
Travis & Darla Turley (32)
Wesley Glass (33, 43)

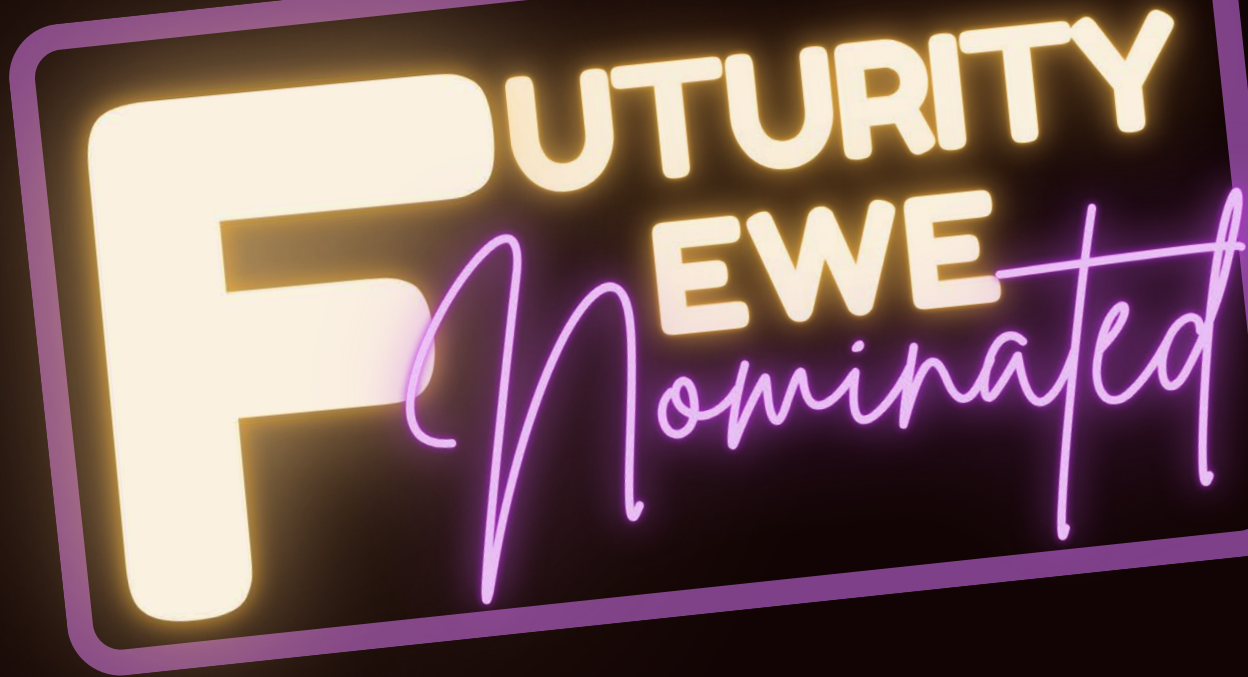

What is the Futurity Ewe Program?

ADSBS members pay a fee to nominate ewe lambs that are sold through public auction. When a Junior Member purchases a nominated ewe lamb from a public auction, they can earn points from any show where they exhibit the ewe. Points are submitted after a show to the ADSBS National Office. All the nomination fees are pooled together and paid out to participants based on their regional and national standings from points earned through showing the ewe lamb from April 2023 to March 2024. A Junior Member may have an unlimited number of nominated ewe lambs but may only earn awards on the top two. Full program details and rules can be found at dorpersheep.org/futurity-program/

Look for the  Brand

GENERAL INFORMATION

Location: Stephens County Fair and Expo Center, 2002 S 13th St, Duncan, OK 73533

Accommodations: Duncan Convention & Visitors Bureau maintains a website www.visitduncan.org for lodging information.

Airport: Duncan is located 65 miles from the Will Rogers World Airport in Oklahoma City, OK which is served by most major airlines.

Contact Information: Sale is managed by the American Dorper Sheep Breeders' Society. Karla@dorpersheep.org or [dorpersheep.org facebook.com/dorper-revolution](https://www.facebook.com/dorpersheep).

Online Viewing of Shows & Sales: The show will be live streamed by Taylor Fort and may be viewed at www.taylorfort.com/live - You can log onto the site and watch for free. After the show ends the show will be archived and may be accessed on Taylor Fort's website.

The sale will be live streamed on Wlivestock.com - You will need to set up an account on the site to view the live stream. You can register to purchase animals during the sale

Sale Order: The show held on April 19, 2024 will determine the sale order.

Consignor Checks: As a consignor to the sale, you agree to allow the ADSBS up to 3 weeks to turn around checks. By agreeing to these terms, the ADSBS will be in compliance with the Packers & Stockyards Act.

Registration Papers: All sheep in the sale have registration papers that will be transferred to purchasers at consignor's expense. Purchasers will receive their sheep's registration papers in the mail.

Terms: Animals purchased must be paid for by cash, check, or secured by ACH or credit card payment on Sale Day. A convenience fee will be charged for credit

card or ACH payment. Non-US buyers must pay in US funds. A 20% surcharge will be assessed to any insufficient funds checks issued. The auctioneer's decision will be final on any dispute as to bids.

Substitute entries will be designated with a line under their paint brand and lot number on the sale order. All animals are at purchasers' risk as soon as sold.

Hauling or delivery: Standard hauling and delivery services of animals purchased in the sale can be made to most anywhere in the country. Each hauler will set their own fee with the animal purchaser.

Health Papers On Purchases: All animals consigned to the National Dorper and White Dorper Show & Sale must be accompanied by official health certificates. After the sale, buyers can obtain health papers on their purchases by coming to the sale checkout. At check-out, buyers also receive a list of purchases. Buyers then take the list to the Veterinarian to receive health papers on their purchases. It is very important that all buyers obtain health papers on their purchase.

SALE GUARANTEE: EXCEPT FOR THOSE STATED IN THE BELOW GUARANTEE, THERE ARE NO WARRANTIES, EITHER EXPRESSED OR IMPLIED AS TO THE MERCHANTABILITY OR FITNESS FOR A PARTICULAR PURPOSE WITH RESPECT TO THE SHEEP BEING SOLD IN THIS SALE.

The warranties and guarantees set forth in the below guarantee are in lieu of all other warranties, either expressed or implied, and the remedies provided therein shall be the sole and exclusive remedy of the buyer, or any party claiming through the buyer, for any breach of warranty or

GENERAL INFORMATION

guarantee therein provided, and all obligations or liabilities.

1. Every ram and ewe sold will be guaranteed as a breeder if properly handled. It shall be the responsibility of the buyer to return the non-breeders to the seller in acceptable breeding condition. The seller, after a fair trial and the animal is found to be a non-breeder, shall have the privilege of replacing the ram or ewe with one of equal value and/or quality to the satisfaction of the seller, or refunding the purchase price. This guarantee shall not apply the first year to any sheep that are shown after the sale date. All ewe lambs are exempt from the breeding guarantee the first year.

2. Notification of non-breeder rams must be made to the seller within six months following the sale. Notification of nonbreeder ewes over six months of age on the date of sale must be made to the seller within one year of the date of the sale. Notification of non-breeder ewe lambs under six months of age on the date of sale must be made to the seller within 18 months of the date of sale.

3. This guarantee shall constitute a contract between the buyer and the seller only, and no other parties assume any liability, legal or otherwise, expressed, or implied.

4. Neither the Sale Managers nor sponsoring organizations can or will assume any responsibility as to the authenticity of the pedigrees, bloodlines, or information provided in the sale catalog, pen cards or otherwise, and the subsequent genetic performance of any sheep purchased. All such information must be accepted at face value. Any statements or information given sale day supersedes cataloged information. Any special guarantees or claims offered by individual consignors is strictly between the consignor and the

buyer and will not be enforced by the Sale Managers or the sponsoring organization.

5. White Dorpers are guaranteed negative for dermatosparaxis. By consigning, the consignor agrees to stand behind any animal found to test positive and either replace the animal or refund the purchase price.

6. Consignors agree to be bound by these rules, and the terms and conditions of the sale. Violation will result in the right to consign being revoked for one year from the date of offense.

NOTICE: ALL PERSONS WHO ATTEND THIS SALE DO SO AT THEIR OWN RISK. THE AMERICAN DORPER SHEEP BREEDERS' SOCIETY AND CONSIGNORS ASSUME NO LIABILITY, LEGAL OR OTHERWISE,



**WE ARE LOOKING FORWARD
TO SEEING EVERYONE
at the
MID-AMERICA DORPER
SHOW
APRIL 22-23, 2022
DUNCAN, OK**

**BE SURE TO BRING ALL YOUR
DULL CLIPPER BLADES,
HOOF TRIMMERS,
HAND SHEARS, KNIVES,
AND ANY OTHER ITEMS
YOU NEED SHARPENED
SO WE CAN GET THEM BACK
IN TIP TOP SHAPE FOR YOU!!!**

**FOR UP TO DATE INFORMATION ON SHOWS WE WILL BE ATTENDING
YOU CAN FOLLOW**

**OLD GLORY SHARPENING on Facebook
or CONTACT US @ 325-226-9500
oldglorysharpening@gmail.com**

**OLD GLORY SHARPENING
1951 CR 132
OLD GLORY, TX 79540**



BUYERS GUIDE

The National Dorper and White Dorper Show and Sale is the largest Dorper and White Dorper event in the United States! Breeders come from all corners of the nation to present buyers with the highest quality seedstock. Whether you are a returning buyer or this is your first timing purchasing sheep at the sale, below are some guidelines and tips to help you have the best experience.

Before the Sale

1. The National Sale Catalog will be posted on the ADSBS website and Facebook page for you to browse through all the sheep that will be in the sale. The catalog is categorized by breed, gender, and date of birth so you can easily find animals that meet your production goals.
2. You may search a sheep's pedigree by typing in their registration number in the on line data base available at <https://bit.ly/DorperDatabase> You can find a sheep's registration number in the catalog. The pedigree search is interactive, and you can click on any sheep in the pedigree to find out more on their lineage.
3. Most breeders will post pictures and videos of their consignments to their personal or ranch social media sites or their websites. If you see a sheep you like, don't be afraid to ask the breeder questions.
4. You can also check out DV Auction as breeders have the option to upload pictures that will be displayed in their lot number on the event page.

Day of the Show

1. The Pens of Two Show will begin at 8:30 AM CST on April 19, 2024, and will be shown in the Sale Ring. Sheep will be shown loose; the judge will inspect all three ewes. The judge will place the top three pens for each breed.
2. The Single Show will begin at NOON CST on April 19, 2024, in the Show Ring. Sheep will be shown on a halter. The judge will inspect the class and place the top ten in a class.
3. The show order follows the catalog order so you will also be able to identify sheep in the ring, mark your selections, and add judge's comments.
4. If you are not able to attend the show in person, the show will be livestreamed at www.taylorfort.com/live and will also be archived on the same day so you can watch animals as many times as you like.
5. After the show concludes the sale order will be determined and posted by that evening in the barn and also online.
6. Plan to attend the 3rd Annual ADSBS Jamboree at 7:00 PM where Dorper Lamb dishes are served. At this time, you can visit with breeders and vendors.

Day of the Sale

1. Register at the Office for a bidder's card. It's a good idea to register with the exact name in which you want the sheep registered. If you are buying for your children or grandchildren please have a separate bid card for each child if you want the sheep registered under separate names. This will make check-out much quicker.
2. If you want someone who is present at the sale to bid for you, they will need a separate bidder number for you. It is not acceptable for one person to buy for multiple people unless they are going to write one check for all the sheep. *Example: a bidder cannot have buyer number 501 and tell auctioneer that 501-1 or 501-2 purchased the animal.*
3. Pens of Two Ewes are sold by the head where the final bid is multiplied by two for a total purchase price. Example: \$1,000 bid is multiplied by two ewes for a total price of \$2,000. The sale will begin at 10 AM CST.
4. All sheep must be picked up and off the fairgrounds by 8:00 AM Sunday, April 21, 2024. You need to have a hauler lined up BEFORE the sale is over. It is at buyers' expense to have sheep delivered to their ranch. ADSBS is not liable for any hauling issues.

SALE ORDER

DORPER

Addison Dear
Ponder, Texas
940-231-4839
terrytdear@aol.com

LOT: 15

Senior Yearling Dorper Ewe
Dear Dorpers 1097 EP172264
B: 9/18/2022 Single
S: NK Ranches Inc 2089
Innovation RP148570
D: Drennan Sisters 190 EP162888

Alvaro Trujillo
Hubbard, Texas
254-205-7528
aaguilarox7@gmail.com

LOT: 17

Junior Yearling Dorper Ram
5T Ranch 2304 RF181286
B: 2/26/2023 Twin
S: Coyote Creek Farms 1765
RF118207
D: Speck Ranch Dorpers 6088
EF166189

LOT: 18

Junior Yearling Dorper Ewe
5T Ranch 2303 EF181285
B: 2/26/2023 Twin
S: Coyote Creek Farms 1765
RF118207
D: Speck Ranch Dorpers 6088
EF166189

LOT: 19

Junior Yearling Dorper Ewe
5 T Ranch 2305 EF181287
B: 2/26/2023 Single
S: Coyote Creek Farms 1765
RF118207
D: Speck Ranch Dorpers 6106
EF165522

LOT: 20

Junior Yearling Dorper Ram
5T Ranch 2306 RF181288
B: 2/23/2023 Single
S: Coyote Creek Farms 1765
RF118207
D: Speck Ranch Dorpers 6101
EF165521

Annette Tolle
Alvord, Texas
719-369-4391
tollelivestock@gmail.com

LOT: 40

Junior Yearling Dorper Ewe
Tolle Livestock 149 EF181041
B: 2/26/2023 Twin
S: HC 6 3136 RF135055
D: Tolle Livestock 91 EF138329

*Sired by a son of Maximus, Hanna
Dorpers Champion Ram, who
was sired by Dell Dorpers Jo-Jo.
Dell Dorpers Jo-Jo sire of multiple
champions.*

LOT: 41

Junior Yearling Dorper Ram
Tolle Livestock 150 RF181042
B: 2/26/2023 Twin
S: HC 6 3136 RF135055
D: Tolle Livestock 91 EF138329

*Sired by a son of Maximus, Hanna
Dorpers' Champion Ram, who is
sired by Dell Dorpers Jo-Jo. Dell
Dorpers Jo-Jo sired multiple
champions.*

Antonio Juarez
Amity, Oregon
971-241-1165
juarezlemus@aol.com

LOT: 374

Junior Yearling Dorper Ram
TBD TBD
B: 3/13/2023 Single
S: TBD TBD
D: TBD TBD

LOT: 375

Junior Yearling Dorper Ram
TBDBD TBD
B: 3/14/2023 Single
S: TBD TBD
D: TBD TBD

Ashlie Patschke
Anton, Texas
806-891-0046
SPDorpers@gmail.com

LOT: 42

Early Fall Dorper Ewe Lamb
SP Dorpers 23261 EP186400
B: 10/25/2023 Single
S: Feed My Sheep Ranch 332R
RP166168
D: Feed My Sheep Ranch 209G
EP166176

*Double Bred Rockstar. Ewe and
Ram purchased at the ADSBS Na-
tional Show and Sale 2023*

Billy Wade
Jamestown, Indiana
503-931-6827
wadewesthamps@yahoo.com

LOT: 55

Early Fall Dorper Ram Lamb
T T
B: 9/2/2023 Twin
S: T T
D: T T

LOT: 57

Early Fall Dorper Ram Lamb
Bw3 T
B: 9/2/2023 Twin
S: T T
D: T T

LOT: 59

Senior Yearling Dorper Ewe
T T
B: 9/2/2022 Twin
S: T T
D: T

LOT: 62

Early Fall Dorper Ewe Lamb
T T
B: 9/2/2023 Twin
S: T T
D: T T

DORPER

LOT: 63

Early Fall Dorper Ewe Lamb
T T
B: 9/2/2023 Twin
S: T T
D: T T

Bob Ransom
West Fork, AR
630-212-0091
justinr.ransom@gmail.com

LOT: 65

Senior Yearling Dorper Ewe
RR Dorpers 2214 EF176779
B: 9/18/2022 Twin
S: RR Dorpers North 2105
RF156333
D: RR Dorpers 2021 EF149709

A beautiful ewe that has had some success in the ring and is ready to go to work for you!

LOT: 66

Early Fall Dorper Ram Lamb
TBD TBD
B: 9/1/2023 Triplet
S:
D:

Brody Binkley
Joelton, TN
615-585-4430
binksfamilyfarm@gmail.com

LOT: 67

Senior Yearling Dorper Ewe
BBB Binks Family Farm 869
EF177981
B: 1/4/2023 Twin
S: Holman Ranch 7417 RF120408
D: Manger Farms 1458 EF161089

LOT: 68

Early Fall Dorper Ewe Lamb
BBB Binks Family Farm 1051
EF186214
B: 9/26/2023 Twin
S: Binks Family Farm 371
RF139661
D: Binks Family Farm 660
EF161905

LOT: 69

Senior Yearling Dorper Ewe
Binks Family Farm 873 EF179392
B: 1/5/2023 Single
S: Holman Ranch 7417 EF179392
D: HC 6 3413 EF161259

Bruce Besser
Lawrenceburg, TN
925-967-3975
besserbi@gmail.com

LOT: 70

Junior Yearling Dorper Ewe
Cates Hollow Dorpers BESSB1
EP180498
B: 5/1/2023 Single
S: Shanks Genetics RP1667743
2234
D: Narrow Gate Farm EF166316
717

Brylie Roeder
Fredericksburg, TX
830-889-4512
brad.roeder@ag.tamu.edu

LOT: 71

Junior Yearling Dorper Ram
Icon e 180 Rf183193
B: 4/1/2023 Twin
S: Icon Icon
D: Icon Icon

LOT: 73

Junior Yearling Dorper Ram
Icon e 105 Rp183192
B: 12/22/2021 Single
S: Icon Icon
D: Icon Icon

LOT: 74

Junior Yearling Dorper Ewe
Icon e 165 Ef181237
B: 4/1/2023 Single
S: Icon Icon
D: Icon Icon

LOT: 75

Senior Yearling Dorper Ewe
Icon e 112 Ep1811194
B: 12/22/2022 Single
S: Icon Icon
D: Icon Icon

Catherine Diaz-Khansefid
Galt, CA
916-956-2657
dkdorpers@gmail.com

LOT: 76

Junior Yearling Dorper Ram
DK Dorpers 873 RF181753
B: 4/14/2023 Twin
S: Dell Dorpers 1002 (Juke) AU
Records
D: SR Ranch 28 EF085786

LOT: 77

Junior Yearling Dorper Ewe
DK Dorpers 867 EF180938
B: 3/3/2023 Twin
S: DK Dorpers 1022 RF156163
D: DK Dorpers 145 EF149778

These Fullblood ewe, and her sister in the other lot, are out of an outstanding Australian sire and a premiere Buddy" ewe champion

LOT: 78

Early Fall Dorper Ram Lamb
DK Dorpers 882 RF184874
B: 9/10/2023 Triplet
S: DK Dorpers 1021 - Thor
RF156159
D: DK Dorpers 147 EF149780

This ram lamb is out of an outstanding 100% Australian sire and a premiere Buddy" ewe. Championships

LOT: 79

Junior Yearling Dorper Ewe
DK Dorpers 868 EF180939
B: 3/3/2023 Twin
S: DK Dorpers 1022 RF156163
D: DK Dorpers 145 EF149778

This Fullblood ewe, and her sister in the other lot, are out of an outstanding Australian sire and a premiere Buddy" ewe.

LOT: 80

Early Fall Dorper Ewe Lamb
DK Dorpers 1034 EF184879
B: 10/2/2023 Twin
S: DK Dorpers 1021 - Thor
RF156159
D: DK Dorpers 1007 EF141791

This ewe lamb is 100% from our imported Dell Australian TYPE 5 genetic. Her sire is WSDA's 2023 Grand Champion Ram - Thor DK Dorpers 1021, and her dam is a gorgeous Dell Legend ewe. Championships and productivity run throughout her Type 5 pedigree! This young ewe is so feminine and beautiful, and I expect her to continue to grow into something

DORPER

very special. If you want 100% Australian seedstock genetics in your flock, this is the one for you! Please contact me at 916-956-2657 if questions. Thank you!

Charles Taylor
Ft. Sumner, NM
575-512-5517
quartercircuitfarms@gmail.com

LOT: 81

January Dorper Ewe Lamb
Quarter Circle T 2404 EF185036
B: 1/4/2024 Twin
S: RR Dorpers 2201 EF170569
D: Quarter Circle T 2304
EF160638

Wilson and DK plus RR, Bred to produce and represents the Dorper standards

LOT: 82

Late Fall Ewe Dorper Ewe Lamb
Quarter circle T 2419 EF 185292
B: 11/23/2023 Single
S: RR Dorpers 2201 RF170569
D: Quarter Circle T2183 EF
147647

Wilson and DK plus RR, Bred to produce and represents the Dorper standards

Clayton Clark
Verona, MO
217-306-4856
Ozarkranch65769@gmail.com

LOT: 83

Senior Yearling Dorper Ewe
Ozark Ranch P0479 EF177702
B: 1/11/2023 Single
S: Ozark Ranch OR Y0089
RF145588
D: Ozark Ranch OR P0436
EF169933

This is a favorite ewe of mine. She is fancy, feminine neck, thick bodied, beautiful color. Her grandmother is Kaya genetics and Riverwood.

Cooper Hill
Comanche, OK
580-656-4141
6hillsfarm@gmail.com

LOT: 84

Senior Yearling Dorper Ewe
Rising Hill Dorpers 5030 P171989
B: 11/19/2022 Twin
S: Ellis Ranch 66 RF143051
D: Kelly Hair Sheep 1065
EP157554

LOT: 85

Junior Yearling Dorper Ram
Rising Hill Dorpers 5040
RP182192
B: 3/10/2023 Single
S: Sixhills 3043 RF153336
D: Triple F Showstock 120
EP162078

LOT: 86

Junior Yearling Dorper Ewe Rising
Hill Dorpers 5056 EF182213
B: 3/24/2023 Single
S: BJ Dorpers 9 RF147317
D: sixhills 3050 EF153476

LOT: 87

Junior Yearling Dorper Ewe
Rising Hill Dorpers 5057
EP182212
B: 3/20/2023 Twin
S: BJ Dorpers 9 RF147317
D: Feed My Sheep Ranch 136Y
EP162778

LOT: 88

Early Fall Dorper Ram Lamb
Rising Hill Dorpers 5083 RP18357
B: 10/5/2023 Single
S: Feed My Sheep Ranch 326R
RF159123
D: Green Mountain Dorpers 2114
EP159470

Craddock Faris
Blanco, TX
210-760-0106
brfaris@brfaris@gmail.com

LOT: 89

Senior Yearling Dorper Ram
Triple F Show Stock 143
RP175457
B: 10/28/2022 Single
S: Feed My Sheep Ranch 289R
Authentic RP138305

D: Triple F Show Stock 41
EP145091

Diane Moy
Suisun City, CA
707-249-4452
willowcreekdorpers@gmail.com

LOT: 101

Senior Yearling Dorper Ram
Willow Creek Ranch M529 BLACK
POWDER RF172384
B: 9/2/2022 Triplet
S: RF7142 JOHNNY P RF148996
D: Hanna Dorpers K7158
EF147781

BLACK POWDER M529 is one of the Triplets. Outstanding set of triplets! His brother M534 won National Reserve Grand Champion at Duncan last year. Black Powder won Grand Champion at the 2023 California State Fair. His brother M531 Black Jack won Reserve Grand Champion at that same State Fair. Black Powder won Reserve Grand Champion and Black Jack won Grand Champion at the Jackpot show in Davis, CA. These triplets walked into every show they've been in and ended up standing on the podium every time. This is one stout ram, full of muscle and moves out smoothly. He's very symmetrical and balanced with straight top line and lots of length. We purchased his sire Johnny P at the Riverwood dispersal sale and he won Grand Champion Ram at the California state fair a few years ago. Dam is a Hanna Dorper that has consistently produced beautiful offspring.

LOT: 104

Senior Yearling Dorper Ram
Willow Creek Ranch M554
RF174509
B: 1/10/2023 Twin
S: HIJO Dorpers B-534 RF151167
D: Rippel Rock Farm 0208
EF161104

This is a ram that should mature nicely. Very impressive bone

DORPER

structure, long spine and a nice masculine head. We're excited about this one!

LOT: 105

Late Fall Ewe Dorper Ewe Lamb
Willow Creek Ranch M580
EF184746
B: 11/15/2023 Twin
S: Centre Del Farm 0175 STATUS
QUO RF148883
D: Hanna Dorper K2014
EF145063

We call her FANCY! She lives up to her name! Tons of femininity, extremely straight long top line. She carries the right amount of muscle. This is a good one for the youth program! Excited about this one! Her sire Status Quo is the Champion ram at the Southern States show and the highest selling ram at that sale. This is his first offspring to hit a sale. She is the granddaughter to Day Money. Her dam is a Hanna ewe and has always been an excellent producer!

Drennan Sheep Company
Mason, TX
325-347-2124
brent.drennan1@gmail.com

LOT: 110

Junior Yearling Dorper Ram
Drennan Sheep Company 365
RP177457
B: 4/5/2023 Twin
S: NK Ranches 2089. INNOVATION
RP148570
D: NKRanches 120 EP162769

Drennan Sheep Company 365 was one of the kids show rams in 2024. He is double bred NK 2089 INNOVATION the 2022 Nation Champion and Supreme Champion Ram in Fort Worth. 365 mother NK 120 was also a popular show ewe winning her class in Fort Worth. 365 was a consistent top 3 at all the shows this past season.

LOT: 111

Junior Yearling Dorper Ewe
Drennan Sheep Company 356

EP177446
B: 4/4/2023 Single
S: NK 2089 INNOVATION
RP148570
D: Icon B D57 EF165627

Drennan Sheep Company 356 was one of Brynlee's ewe lamb entries this past season. A class winner in the April class at Fort Worth. 356 is a beautiful long bodied wide based ewe that is dead level hiped. She could be a valuable mating piece for a young producer looking for an aged show project and high quality brood ewe.

LOT: 112

Early Fall Dorper Ewe Lamb
Drennan Sheep Company 2313
EF185786
B: 9/25/2023 Single
S: Drennan Sheep Company 298
"Tooter" EF164914D: Narrow
Gate Farm 730 EF166311

Fullblood fall ewe lamb sired by Tooter and out of a Narrow Gate ewe. 2313 is the kind of lamb that we select for the kids to show in the Texas major shows. Perhaps the only Tooter daughter that will be offered for a while. We have been impressed with his first set of lambs.

Ella Clark
Verona, MO
217-306-4856
Ozarkranch65769@gmail.com

LOT: 113

Senior Yearling Dorper Ewe
Ozark Ranch P0476 EF177712
B: 1/10/2023 Twin
S: Ozark Ranch OR Y0089
RF145588
D: Ozark Ranch OR P0424
EF152301

This is a twin born female that is thick and powerful from front to back. Her Dam is a Type 5 Female with Kaya genetics.

LOT: 114

Junior Yearling Dorper Ewe
Ozark Ranch T0636 EF179001
B: 4/12/2023 Twin
S: RR Dorpers 932 RF149121
D: Ozark Ranch OR Y0481
EF145174

This is a fancy long bodied ewe. Twin born. Sire is RR Dorpers #932 Sold here in Duncan in 2021. Dam is a great thick bodied female with excellent mothering abilities.

Ethan Marschall
Harper, TX
830-459-8605
marschallinc@gmail.com

LOT: 115

Junior Yearling Dorper Ram
Marschall Ranch B149 RP178442
B: 3/17/2023 Twin
S: Marschall Ranch R107
RP168251
D: Holman Ranches 1287
EF154470

Cool Fronted and level top.
Catches your eye

Fred Gillum
Kirksey, KY
270-994-3761
gillumkyprouddorpers@outlook.com

LOT: 116

Senior Yearling Dorper Ram
Walnut Ridge 0253 RF172311
B: 9/21/2022 Single
S: Unique RRN 2124 RF172311
D: Poetry Dorpers 0846 EF131307

Great predictable genetics on top and bottom. Unique was a top-selling, class winning Ram at Duncan going back to Patriot, 466, Paymoney and Elite Riverwood.

LOT: 119

Senior Yearling Dorper Ram
KY Proud Dorpers 2243 RF178286
B: 11/10/2022 Single
S: Unique RRN 2124 RF178256
D: Walnut Ridge 0530 EF139899

A beautiful Ram, long-bodied,

DORPER

deep-sided, sound moving typical of the unique sons. One unique son was the Reserve Sr. Champion Ram and NAILE in November of 2023.

A beautiful Ram, long-bodied, deep-sided, sound moving typical of the unique sons. One unique son was the Reserve Sr. Champion Ram and NAILE in November of 2023.

LOT: 120

Senior Yearling Dorper Ewe
KY Proud Dorpers 2242 EF178255
B: 11/10/2022 Single
S: Unique RRN2124 RF154789
D: Walnut Ridge 0520 EF139899

LOT: 122

Senior Yearling Dorper Ewe
KY Proud Dorpers 2244 EF178257
B: 11/14/2022 Single
S: Unique RRN 2124 RF 154789
D: KY Proud Dorpers 1716
EF117568

Another great unique daughter. Unique was the \$12,200 son of Patriot that won his yearling class at Duncan National Show

Jared Frieze
Morrisville, MO
417-597-0854
jaredfrieze1@gmail.com

LOT: 128

Senior Yearling Dorper Ewe
JBJ Livestock JB2250 EP174414
B: 12/1/2022 Twin
S: NK Ranches Inc 969 RP139556
D: Wilson Ranch 20-131
EF150138

Really big middled long bodied Dorper female that definitely catches your eye. Her sire NK 969 makes some of the most attractive females I have ever raised. Her mother is no slouch herself having over \$11,000 in lamb sales to date. In my opinion this one could make someone a big-time donor prospect!!!

LOT: 129

Senior Yearling Dorper Ewe
JBJ Livestock JB2237 EF175692
B: 9/27/2022 Single
S: RF 6989 RF142874
D: Eggs 430 EF127616

Fullblood yearling ewe that goes back to some of the biggest players and shot caller in the Dorper industry. Her sire RF 6989 (Big Jim) is one of the most elite Paragon 854 sons to ever walk and then past that you have RR Dorpers 546 as her grandmother which was Champion Dorper ewe in at the Mid America Dorper sale back in 2017. I don't let females with this type of pedigree go so use my loss as your gain.

LOT: 130

Early Fall Dorper Ram Lamb
JBJ Livestock JB2381 RF185343
B: 9/5/2023 Single
S: RR Dorpers North 2129
RF157718
D: Eggs 430 EF127616

If Big bodied, Long spined and Attractive is what you are needing JB2381 will fit your bill. This Fullblood fall ram lamb has a pedigree of champions behind him being sired by the late RR Dorpers North 2129 (Colonial) and dammed by Eggs 430 (Fancy). His full flush brother was our keeper buck lamb this year that half interest was purchased by Day Livestock LLC.

Jaxson Garrett
Rickman, TN
931-319-1545
garrettfarms@yahoo.com

LOT: 137

Senior Yearling Dorper Ewe
Darrett Dorpers 1145 EF183048
B: 11/28/2022 Twin
S: Powell Ranch 0866 Beast Mode
RF147735
D: inbody 1906 EF132339

Really nice daughter out of Powell Ranch 0866 Beast Mode half sister to last year's national champion ewe

LOT: 138

Senior Yearling Dorper Ram
Garrett Dorpers 1147 RF183054
B: 1/2/2023 Twin
S: Powell Ranch 0866 Beast Mode
RF147735
D: Holman Ranch 0235 EF156454

look at the pedigree here folks powell over holman. Holman Ranch 0235 is one of our best producers and Powell Ranch 0866 Beast Mode crosses good with everything we breed too. This ram is built a lot like Beast Mode. we call him scar face because he tore the skin off his nose trying to get to some yearlings. we have used this ram on a select number of ewes

LOT: 139

Senior Yearling Dorper Ewe
Garrett Dorpers 1149 EF183051
B: 1/10/2023 Twin
S: Powell Ranch 0866 Beast Mode
RF147735
D: Hijo Dorpers B191 EF103313

This is a fancy ewe with power. We bought her dam Hijo Dorpers B191 out of the Riverwood dispersal sale and we are glad we did she's been a heck of a producer and of course her sire Powell Ranch 0866 Beast Mode makes damn good daughters. Beast Mode was the sire of the national champion ewe 2023 at Duncan

Jeremy Jett
Sandoval, IL
618-780-5577
jeremy.jett@sandoval501.org

LOT: 140

Late Fall Ewe Dorper Ewe Lamb
Jett Dorpers 2358 EF 185574
B: 11/2/2023 Twin
S: Fancy Farm Dorpers JKW 419
EF 185574
D: Jett Dorpers 20-03 EF 143755

Dam was 7th place yearling ewe at the All American and part of the 3rd place pair of yearlings. Dam is out of Binks 279 the mother of our other fall entry.

DORPER

LOT: 141

Junior Yearling Dorper Ewe
 Jett Dorpers 2344 EF182465
 B: 2/23/2023 Twin
 S: Fancy Farm Dorpers JKW 419
 RF162199
 D: Arabie Farms 52 EF142328

Dam was purchased at Duncan in 21. Dam was 4th place yearling ewe at the All American Jr Show.

LOT: 142

Early Fall Dorper Ewe Lamb
 Jett Dorpers 2354 EF185573
 B: 10/2/2023 Twin
 S: Fancy Farms Dorpers JKW 419
 RF 162199
 D: Binks Family Farm 279 EF
 129459

Dam was purchased at Duncan in 2019.

Jesus Zermeno
 Stevinson, CA
 209-262-5925
 jzermeno08@yahoo.com

LOT: 144

Junior Yearling Dorper Ewe
 Zermeno Ranch 1454 Pending
 B: 3/14/2023 Twin
 S: 0 0
 D: 0

LOT: 145

Junior Yearling Dorper Ewe
 Zermeno ranch 1412 0
 B: 3/15/2023 Twin
 S: 0 0
 D: 0 0

Jim Hill
 Comanche, OK
 580-656-5472
 sixhills@pldi.net

LOT: 146

Junior Yearling Dorper Ewe
 sixhills 5069 EF182032
 B: 4/1/2023 Single
 S: BJ Dorpers 9 RF147317
 D: Taylor Dorpers 607 EF128673

LOT: 147

Senior Yearling Dorper Ram
 Rising Hill Dorpers 5031
 RP171990

B: 11/19/2022 Twin
 S: Ellis Rancho 66 RF143051
 D: Kelly Hair Sheep 1065
 EP157554

LOT: 148

Junior Yearling Dorper Ewe
 Sixhills 5042 EP182025
 B: 3/8/2023 Twin
 S: BJ Dorpers 9 RF147317
 D: Sixhills 3071 EP155704

LOT: 149

Junior Yearling Dorper Ewe
 Sixhills 5038 EF182026
 B: 3/11/2023 Twin
 S: BJ Dorpers 9 RF147317
 D: Taylor Dorpers 652 EF151632

LOT: 150

Junior Yearling Dorper Ewe
 Sixhills 5048 EP182027
 B: 3/13/2023 Single
 S: BJ Dorpers 9 RF147317
 D: Sixhills 2076 EP132104

LOT: 151

Senior Yearling Dorper Ram
 Sixhills 5027 RF171985
 B: 11/18/2022 Single
 S: Conner Cowdrey 309 RF125726
 D: Sixhills 3031 EF148169

LOT: 152

Junior Yearling Dorper Ewe
 Sixhills 5054 EF182028
 B: 3/16/2023 Twin
 S: Conner Cowdrey 309 RF125726
 D: Sixhills 2086 EF132110

LOT: 154

Senior Yearling Dorper Ewe
 Sixhills 5032 EF171984
 B: 11/21/2022 Single
 S: Sixhills 3043 RF153336
 D: EPM 0134 EF164073

John Edwards
 Stephenville, TX
 817-964-2469
 eggstx@aol.com

LOT: 156

Early Fall Dorper Ram Lamb
 EGGS 919 RF186119
 B: 10/3/2023 Twin
 S: Lazy 5 Ranch 5282 RF157765
 D: EGGS 356 EF126257

Johnny Powell
 Eldorado, TX
 325-650-6231
 johnnypowell43@yahoo.com

LOT: 166

Junior Yearling Dorper Ewe
 Powell Ranch 3613 EP179835
 B: 3/1/2023 Single
 S: Rock Star FMSR 284R
 EP179835
 D: Powell Ranch 7828 EF120116

LOT: 167

Junior Yearling Dorper Ram
 Powell Ranch 3655 RF179898
 B: 3/20/2023 Single
 S: Holman Ranch 7359 RF118990
 D: Powell Ranch 0603 EF143999

LOT: 168

Junior Yearling Dorper Ram
 Powell Ranch 3633 ET RP179891
 B: 3/1/2023 Single
 S: Rock Star FMSR 284 R
 RP133957
 D: Powell Ranch 0840 Ef144063

Josh Mayne
 Huntingin, MT
 301-712-4567
 maynetainable@gmail.com

LOT: 170

Late Fall Ewe Dorper Ewe Lamb
 Name 1232
 B: 12/13/2023 Single
 S: s d
 D: d d

Juan Sanchez
 Marietta, OK
 603-438-3953
 jobad_2000@yahoo.com

LOT: 171

Senior Yearling Dorper Ram
 J And S Dorpers 0035
 B: 12/09/2022 Twin
 S: San Juan Dorpers 147 RF145786
 D: Dicks Dorpers TX0246
 EF124520

LOT: 172

Junior Yearling Dorper Ewe
 Sanchez Dorpers R1032
 EF176775
 B: 2/24/2023 Single
 S: San Juan Dorpers 147
 RF145786

DORPER

D: Hutchins Dorpers 18097
EF136960

LOT: 173

Early Fall Dorper Ram Lamb
J And S Dorpers 0054 RF183241
B: 10/5/2023 Triplet
S: Holman 0246 RF148950
D: GT Dorpers OK0962 EF151494

LOT: 174

January Dorper Ewe Lamb
Sanchez Dorpers R1038
EF185019
B: 1/2/2024 Single
S: San Juan Dorpers R1038
RF145786
D: Hutchins Dorpers 18097
EF136960

LOT: 175

Junior Yearling Dorper Ewe
J And S Dorpers 0040 EF176762
B: 2/18/2023 Single
S: San Juan Dorpers 147
RF145786
D: GT Dorpers OK0918 EF130816

LOT: 177

Senior Yearling Dorper Ram
J And S Dorpers 0039 RF172035
B: 1/5/2023 Twin
S: San Juan Dorpers 147
RF145786
D: Dicks Dorpers TX340 EF124515

Justin & Jennifer Ransom
West Fork, AR
630-212-0091
justinr.ransom@gmail.com

LOT: 178

Late Fall Ewe Dorper Ewe Lamb
TBD TBD
B: 11/1/2023 Single
S:
D:

LOT: 179

Senior Yearling Dorper Ram
RR Dorpers North 2287 RF178208
B: 11/2/2022 Twin
S: RR Dorpers North 2129 Colonel
RF157718
D: RR Dorpers North 2110

EF154269

With great internal debate we decided to offer an already proven ram that brings tons of power, style and balance.

LOT: 180

Early Fall Dorper Ram Lamb
TBD
B: 9/1/2023 Single
S:
D:

LOT: 184

Senior Yearling Dorper Ewe
RR Dorpers North 2294 EF175515
B: 11/18/2022 Twin
S: RR Dorpers North 2129
RF157718
D: RR Dorpers North 2004
EF146453

A favorite by all since birth. A big stout ewe that has a great young lamb ram on her side.

LOT: 185

Early Fall Dorper Ewe Lamb
TBD TBD
B: 9/1/2023 Single
S:
D:

LOT: 186

Senior Yearling Dorper Ram
RR Dorpers North 2299
RF175518B: 11/22/2022 Single
S: RR Dorpers North 2129
RF157718
D: RR Dorpers North 2069
EF156328

A super complete ram that we have used as part of our breeding program. Patriot on top and bottom.

Kerry and Kevin Paul
Albany, MO
816-392-0048
kerrypaul@windstream.net

LOT: 192

Senior Yearling Dorper Ram
Missouri Dorpers 3283 RF187033
B: 1/18/2023 Single
S: Twin Ridges 20449 X-Caliber""
RF143653
D: Quatro H Dorpers 2077
EF144354

Maybe the best Dorper we have ever raised. He is long, thick, big boned, and great dorper character. His dam is a Churchill daughter and one of our best.

LOT: 195

Early Fall Dorper Ewe Lamb
Missouri Dorpers 3542 Pending
B: 10/24/2023 Single
S: Missouri Dorpers 2207 Howitzer""
RF169865

D: Hanna Dorpers K 1968
EF135500

A sweet made ewe lamb that exhibits the depth and maternal traits the Dorpers are known for. Her dam has been a good producer and has had lambs that made our online sale.

LOT: 197

Senior Yearling Dorper Ram
Missouri Dorpers 3276 RF186992
B: 1/16/2023 Twin
S: East Star 2214 Ron Jovi""
RF159549
D: Missouri Dorpers 0104
EF151996

We purchased Ron Jovi as the Champion Ram at Duncan in 2022. We thought he could add some depth and muscle to our long, feminine ewes. He did just that. The dam is a prototypical Well Rope daughter, long necked, long bodied, and very productive.

DORPER

Kurt Hanna
Iraan, TX
432-290-9761
khanna620@outlook.com

LOT: 201

Junior Yearling Dorper Ram
Hanna Dorpers k 2331 RF180496
B: 4/1/2023 Twin
S: Hanna Dorpers K 7160
RF156706
D: Hanna Dorpers K 1805
EF126571

Second in the spring ram class at Fort Worth this year.

LOT: 202

Junior Yearling Dorper Ewe
Hanna Dorpers 2345 EF180500
B: 2/1/2023 Single
S: Hanna Dorpers K 2008
RF145048
D: Hanna Dorpers 1795
EF118106

LOT: 203

Junior Yearling Dorper Ewe
Hanna Dorpers 2360 EF182186
B: 4/1/2023 Twin
S: Hanna Dorpers K 7160
RF156706
D: Hanna Dorpers 1209
EF096758

Lauri Celella
Terrell, TX
214-475-3473
poetrydorpers@gmail.com

LOT: 208

Late Fall Ewe Dorper Ewe Lamb
Poetry Dorpers 2377 pending
B: 11/18/2023 Twin
S: RR Dorpers 2176 RF170637
D: Grimm 2034 EF158478

LOT: 209

Senior Yearling Dorper Ram
RR Dorpers 2176 RF170637
B: 10/17/2022 Single
S: RR Dorpers 1925 Patriot""
RF136218
D: RR Dorpers 907 EF139084

We have gotten many very nice lambs from this ram. Don't miss this balanced masculine ram.

Manger Farms
Englewood, OH
937-368-8773
mangerfarms@gmail.com

LOT: 231

Senior Yearling Dorper Ewe
Manger Farms 1489 EF173296
B: 9/1/2022 Twin
S: Dan Riverwood Farms 6713
RF120572
D: Manger Farms 1248 EF124689

LOT: 233

Early Fall Dorper Ewe Lamb
Manger Farms 1573 EF186715
B: 9/9/2023 Single
S: Heads Up Holman Ranches
1224 RF158650
D: Manger Farms 1329 EF138101

LOT: 234

Early Fall Dorper Ewe Lamb
B: 9/8/2023 Twin
S: Dan Riverwood Farms 6713
RF120572
D: Manger Farms 1288 EF131083

LOT: 235

Senior Yearling Dorper Ewe
Manger Farms 1544 EF173333
B: 9/29/2022 Triplet
S: Rudy Manger Farms 1333
RF140951
D: Manger Farms 1232 EF124683

LOT: 237

Early Fall Dorper Ram Lamb
Manger Farms 1576 RF186718
B: 9/10/2023 Single
S: Rudy Manger Farms 1333
RF140951
D: Manger Farms 1232 EF124683

LOT: 238

Early Fall Dorper Ram Lamb
Manger Farms 1574 RF186716
B: 9/9/2023 Single
S: Rudy Manger Farms 1333
RF140951
D: Manger Farms 1351 EF147067

LOT: 239

Senior Dorper Ram Lamb
Manger Farms 1499 RF173305
B: 9/7/2022 Twin

S: Dan Riverwood 6713 RF120572
D: Manger Farms 1304 EF131086

Michelle McAlister
Phoenix, AZ
602-348-2182
raisingchaosranch@gmail.com

LOT: 247

Senior Yearling Dorper Ewe
Raising Chaos Ranch 001
EF182107
B: 1/9/2023 Single
S: Diamond H Ranch 1829
RF135248
D: Clark Farm 0202 EF146960

Michelle McAlister
Tonopah, AZ
480-516-3212
trinitymfarms@gmail.com

LOT: 249

Junior Yearling Dorper Ram
Trinity M Farms Dorpers 0143
RP178891
B: 4/23/2023 Twin
S: Trinity M Farms Dorpers 0048
RP144457
D: Clarks Dorpers 006 EP170820

LOT: 250

Junior Yearling Dorper Ram
Trinity M Farms Dorpers 0142
RP178890
B: 4/23/2023 Twin
S: Trinity M Farms Dorpers 0048
RP144457
D: Clarks Dorpers 006 EP170820

LOT: 251

Junior Yearling Dorper Ram
Trinity M Farms Dorpers 0153
RP178897
B: 5/1/2023 Twin
S: Trinity M Farms Dorpers 0048
RP144457
D: Trinity M Farms Dorpers 0105
EF156865

LOT: 253

Junior Yearling Dorper Ewe
Trinity M Farms Dorpers 0157
EP178894
B: 5/1/2023 Twin
S: Trinity M Farms Dorpers 0048
RP144457
D: Trinity M Farms Dorpers 0031

DORPER

Mike Schertz
Verona, MO
217-306-4856

Ozarkranch65769@gmail.com

LOT: 254

Junior Yearling Dorper Ewe
Ozark Ranch T0641 EF179004
B: 4/16/2023 Single
S: RR Dorpers 932 RF149121
D: Ozark Ranch OR P0453
EF169929

This is a long and thick bodied female. She is powerful from front to back. T0641 sire is RR Dorpers #932 sold here in Duncan in 2021. Her Dam was a triplet born.

Narrow Gate Farm
Smithville, TN
865-660-0268

djones@thenarrowgatefarm.com

LOT: 255

Junior Yearling Dorper Ewe
Narrow Gate Farm 799 EF181649
B: 2/3/2023 Twin S: Holman
Ranch 7264 RF115960
D: Holman Ranch 6272 EF112976

Pat Cammack
West, TX
254-715-0696

commackconstruction@gmail.com

LOT: 262

Senior Yearling Dorper Ewe
Aquilla Creek Dorpers P342
EP177079
B: 10/18/2022 Twin
S: Narrow Gate 452 RP134252
D: Lona Smith 79 EF148629

LOT: 263

Senior Yearling Dorper Ewe
Quilla Creek Dorpers 343
EP186323
B: 1/10/2023 Twin
S: Powell Ranch 0863 RF147733
D: Aquilla Creek Dorpers 300
EP155227

LOT: 264

Early Fall Dorper Ewe Lamb
Aquilla Creek Dorpers EP186317
B: 9/14/2023 Single
S: Hillview Pow 0231 RP139301
D: Aquilla Creek P310 EP155226

LOT: 265

Senior Yearling Dorper Ram
Aquilla Creek 695 RF145220
B: 10/3/2022 Twin
S: HillView 0245 RF145220
D: DC Dorper 0870 EF137572

Philip Glass
Water Valley, TX
325-227-9208
info@dorper.net

LOT: 269

Early Fall Dorper Ewe Lamb
HC6 3588 TBD
B: 10/25/2023 Single
S: HC6 TBD
D: HC6 TBD

LOT: 270

Junior Yearling Dorper Ram
HC6 3518 RF180766
B: 2/1/2023 Twin
S: HC6 3306 RF149354
D: HC6 3131 EF135015

LOT: 273

Junior Yearling Dorper Ewe
HC6 3518 RF180766
B: 2/1/2023 Twin
S: HC6 3306 RF149354
D: HC6 3131 EF135015

LOT: 274

Early Fall Dorper Ram Lamb
HC6 3589 TBD
B: 10/26/2023 Single
S: TBD TBD
D: TBD TBD

Power in the Blood Livestock
Sonora, TX
405-255-3076
jsrogersfam@gmail.com

LOT: 276

Junior Yearling Dorper Ewe
FEED MY SHEEP RANCH 302PK
EP175077
B: 2/5/2023 Single
S: FEED MY SHEEP RANCH AUTHENTIC 289R RP138305
D: FEED MY SHEEP RANCH 844W
EP124993

Very impressive yearling ewe that was campaigned successfully by

our daughter Jocelyn. We as a family stay committed to offering ELITE seedstock at the annual national show/sale. This one is no exception. She is sired by the 2021 National Champion Authentic" and dammed by a 206/2402 brood ewe. Proven pedigree on an extremely balanced female that exudes quality. Please remove cover

Preslee Faris
Blanco, TX
210-760-0106

brfarisksu@gmail.com

LOT: 278

Junior Yearling Dorper Ram
Triple F Show Stock 170
RP182586
B: 3/1/2023 Twin
S: Powell Ranch 0870 J.O.T.S.
RF147738
D: Feed My Sheep Ranch 107Y
EP154481

LOT: 279

Junior Yearling Dorper Ewe
Triple F Show Stock 167
EP182584
B: 2/26/2023 Twin
S: Feed My Sheep Ranch 317R
Loose Cannon RP154506
D: Triple F Show Stock 81
EP156622

Preston Faris
Sonora, TX
325-206-0961
prfaris10@gmail.com

LOT: 281

Senior Yearling Dorper Ram
Feed My Sheep Ranch 337 R
RP175099
B: 10/26/2022 Single
S: Authentic 289 R Feed My Sheep
Ranch 289 R RP138305
D: Feed My Sheep Ranch 8 R
EP140666

This elite ram was held to bring to Duncan this year. A good shedder with that LOOK we talk a lot about.

DORPER

LOT: 282

Late Fall Ewe Dorper Ewe Lamb
 Feed My Sheep Ranch 342 PK
 EF186283
 B: 11/2/2023 Single
 S: Triple F Show Stock 127
 RF169648
 D: Holman 8227 EF148948

This nice fall ewe lamb is created from the industry leading genetic sources Powell and Holman. We like her design.

LOT: 283

January Dorper Ewe Lamb
 Feed My Sheep Ranch 401 W
 EP186171
 B: 1/5/2024 Single
 S: Loose Cannon Feed My Sheep Ranch 317R RP154506
 D: Triple F Show Stock 61
 EP145094

Specifically created to take to Duncan. She is better than the one we sold last year. I had to hide her from my grandchildren.

LOT: 284

Early Fall Dorper Ram Lamb
 Feed My sheep Ranch 368 R
 RF186285
 B: 10/8/2023 Twin
 S: Holman Ranch 7420 RF116826
 D: Icon 6153 EF103539

Nice structurally sound, well muscled fullblood fall ram lamb. Created from Icon and Holman genetics.

LOT: 285

Junior Yearling Dorper Ewe
 Feed My Sheep Ranch 314 PK
 EP175089
 B: 2/2/2023 Twin
 S: Loose Cannon Feed My Sheep Ranch 317R RP154506
 D: Feed My Sheep Ranch 27R
 EP145941

A beautifully feminine lady with a boldly three dimensional body conformation and plenty of muscle.

Randy Kai
 DeWitt, NE
 402-429-0356
 randy.deb.kai@gmail.com

LOT: 286

Junior Yearling Dorper Ewe
 Saddle Creek Dorpers NI 2314
 EF178156
 B: 2/25/2023 Triplet
 S: RR Dorpers North 2105
 RF156333
 D: Centre Del Farms 0194
 Ef149298

A very pretty Saddle Creek yearling ewe (triplet) out of our type 5 conformation 5 flock sire, RR Dorpers North 2105 Power Rush" (x Patriot). Her dam is a type 5 Centre Del Farms ewe."

LOT: 287

Junior Yearling Dorper Ram
 Saddle Creek Dorpers NI 2317
 RF178158
 B: 2/26/2023 Twin
 S: RR Dorpers North Power Rush 2105 RF156333
 D: Whetstone Prairie 21-49
 EF162313

This Saddle Creek Dorper ram (Twin) is an outstanding son of our type 5 conformation 5 flock sire, RR Dorpers North 205 Power Rush" (x Patriot). This dam is a beautiful type 5 conformation ewe that has been a fantastic producer for us. "

Ricardo Jimenez
 Godley, TX
 817-709-1655
 ana21jr77@yahoo.com

LOT: 289

Junior Yearling Dorper Ram
 RJ Ranch 2128
 B: 4/29/2023 Twin
 S: Centre D+M131+N13 RF129497
 D: RJ Ranch 1908 EF119742

LOT: 290

Junior Yearling Dorper Ram
 RJ Ranch 2126 RF176853
 B: 4/28/2023 Twin
 S: Craft Farm 0037 RF143768

D: RJ Ranch 1975 EF146114

LOT: 291

Junior Yearling Dorper Ewe
 RJ Ranch 2132 EF176857
 B: 5/2/2023 Twin
 S: Craft Farm 0037 RF143768
 D: RJ Ranch 1976 EF146115

Daughter of NATIONAL CHAMPION RAM 2021

LOT: 292

Junior Yearling Dorper Ewe
 RJ Ranch 2140 EF180550
 B: 5/19/2023 Twin
 S: B Cook Dorpers 20-2115
 RF143908
 D: RJ Ranch 2017 EF153564

LOT: 293

Junior Yearling Dorper Ewe
 RJ Ranch 2151 EF180559
 B: 7/20/2023 Single
 S: Centre Del Farm 0074
 RF153577
 D: RJ Ranch 2030 EF153577

LOT: 296

Junior Yearling Dorper Ewe
 RJ Ranch 2120 EF176846
 B: 4/16/2023 Twin
 S: JN Ranch 161 RF158722
 D: RJ Ranch 4151 EF111225

LOT: 297

Junior Yearling Dorper Ewe
 RJ Ranch 2117 EF176849B:
 4/19/2023 Twin
 S: JN Ranch 161 RF158722
 D: RJ Ranch 2062 EF162049

Rolando Salinas
 Aromas, CA
 408-461-0894
 rollie1972@yahoo.com

LOT: 298

Junior Yearling Dorper Ewe
 Salinas Ranch dorpers 270
 F186102
 B: 5/2/2023 Twin
 S: Hijo dorpers B-411 RF132494
 D: Powell Ranch 0686 EF144041

DORPER

LOT: 299

Junior Yearling Dorper Ewe
Salinas Ranch Dorpers 271
EF186103
B: 6/14/2023 Twin
S: Hijo Dorpers B207 RF103354
D: ABC DORPERS 011 EF144146

Sire was 2017 champion in Chico California

LOT: 300

Junior Yearling Dorper Ram
Salinas Ranch dorpers 274
RF186106
B: 5/30/2023 Single
S: Hijo dorpers B-411 RF132494
D: Salinas Ranch dorpers 192
EF148182

Seth Synder
Gatesville, TX
254-216-3725
rschnbrg@yahoo.com

LOT: 308

Junior Yearling Dorper Ewe
Snyder Dorper's 225 EF182744
B: 2/22/2023 Twin
S: Snyder Dorper's 85 RF161672
D: Mirror C 574 EF149981

LOT: 309

Early Fall Dorper Ewe Lamb
Snyder Dorper's 269 EF186749
B: 9/18/2023 Single
S: Snyder Dorper's 85
RF161672D: Delani Dorper 13
EF133989

LOT: 310

Senior Yearling Dorper Ewe
Snyder Dorper's 210 EP179718
B: 12/8/2022 Twin
S: Powell Ranch 1630 RP154985
D: Snyder Dorper's 115 EP161688

LOT: 311

Early Fall Dorper Ewe Lamb
Snyder Dorper's 243 EP186738
B: 9/13/2023 Twin
S: Hill View POW 0231 RP139301
D: Hanna Dorper's K 1951
EF143832

LOT: 312

Early Fall Dorper Ewe Lamb
Snyder Dorper's 247 EF186763
B: 9/15/2023 Single
S: Holman Ranch 7420 RF116826
D: Hanna Dorper's 1854
EF126119

Sharon Holman
Sonora, TX
325-226-1973
holmansonora@gmail.com

LOT: 313

Junior Yearling Dorper Ram
Holman Ranches 3284 RF185352
B: 3/15/2023 Twin
S: Holman Ranch 7266 RF115961
D: Holman Ranch 6312 EF130593

LOT: 314

Junior Yearling Dorper Ewe
Holman Ranches 3207 EF186298
B: 3/1/2023 Twin
S: Holman Ranch 6398 RF114215
D: Holman 9363 EF158636

LOT: 315

Junior Yearling Dorper Ram
Holman Ranches 3257 RF185354
B: 3/21/2023 Single
S: Holman 9304 RF158643
D: Holman Ranches 1419
EF161414

LOT: 316

Junior Yearling Dorper Ewe
Holman Ranches 3248 EF186310
B: 3/15/2023 Single
S: Holman 9304 RF158643
D: Holman Ranch 7256 EF134842

Stephanie De Los Santos
Madill, OK
580-263-8895
jsdorper@gmail.com

LOT: 318

Senior Yearling Dorper Ram
J And S Dorpers 0031 RF172028
B: 12/5/2022 Twin
S: San Juan Dorpers 147
RF145786
D: JN Ranch 177 EF158733

LOT: 320

Junior Yearling Dorper Ram
J And S Dorpers 0044 RF176770

B: 3/9/2023 Twin
S: San Juan Dorpers 147
RF145786
D: Hutchins Dorpers EF147864

LOT: 321

Late Fall Ewe Dorper Ewe Lamb
J And S Dorpers 0063 EF184247
B: 12/10/2023 Single
S: San Juan Dorpers 147
RF145786
D: Dorpers 4 Ewe Farm 1036
EF159268

Taylor Binkley
Joelton, TN
615-585-4430
binksfamilyfarm@gmail.com

LOT: 331

Senior Yearling Dorper Ewe
TJB Binks Family Farm 882
EF177974
B: 1/14/2023 Single
S: Holman Ranch 7417 RF120408
D: TJB Binks Family Farm 646
EF177974

LOT: 332

Early Fall Dorper Ewe Lamb
TJB Binks Family Farm 1003
EF186208
B: 9/19/2023 Single
S: Binks Family Farm 371
RF139661
D: TJB Binks Family Farm 766
EF164419

Tim Barman
Bakersfield, CA
661-549-1473
tim@tjdorpers.com

LOT: 339

Early Fall Dorper Ewe Lamb
TJ DORPER 23007 EF18669
B: 10/5/2023 Triplet
S: POWELL RANCH 1618
RF154978
D: POWELL RANCH 1661
EF155041

This yearling ewe on top has Little Hulk and Day Money. On bottom has Day Money going back from Grandfather and Great Grandfather this young has a nice straight top.

DORPER

LOT: 342

Junior Yearling Dorper Ewe (Born between 2/1/23 and 8/31/23)

TJ DORPER 23004 EF186691
B: 3/2/2023 Triplet
S: CUATRO H 2066 RF144343
D: SAN JUAN DORPERS 129 EF138310

TJ Penland
Dumas, TX
806-717-7423

bigbearexpress325@gmail.com

LOT: 344

Junior Yearling Dorper Ewe
Triple T Farm 0422 EP182230
B: 4/11/2023 Single
S: Whetstone Prairie 21-38 EF156678
D: Triple T Farm 0318 129 EP171474

This yearling ewe is Granddaughter to Churchill sired by Cuatro H 2066 son of Churchill and goes back to little hulk on the top side. Bottom side to San Juan Dorpers and Shady Lane Dorpers.

Travis Blackburn
Axtell, UT
435-979-2154

travisaqha@yahoo.com

LOT: 351

Junior Yearling Dorper Ram
TBD TBD
B: 3/22/2023 Single
S: TBD EF156678
D: TBD TBD

Sale Day Contacts:

Karla Blackstock
ADSBS Executive Director
210.305.2565

Carol Willoughby
Willoughby Livestock Sales
765-491-7899

NOTES: _____



STEGALL FABRICATION & ENGINEERING, LLC
In a world of animals, we help corral and feed them.

SHEEP EQUIPMENT
...TAILORED TO MEET YOUR NEEDS!



OFF-GROUND FEEDER



A-FRAME FEEDER



WIRE MESH PANELS & PENS

There is not a "one-size fits all" solution when it comes to livestock. Our equipment is designed with breed-specific needs in mind. Contact us to find out how our feeders, pens, and chutes can help you manage your livestock more efficiently.

MARLA STEGALL-HOTSENPILLER
Owner
Website: www.stegallfab.com
E-Mail: stegallfab@outlook.com
Facebook: @Stegall Fabrication

Phone: 660-263-0390
Mobile: 660-651-3486
1219 W. Outer Road
Moberly, MO 65270

SALE ORDER

WHITE DORPER

Abigayle Houser
Pikeville, TN
931-267-1802 abigaylehouser2027@
bledsoecountyschools.org

LOT: 11

Junior Yearling White Dorper Ewe
Rock Solid Ranch 0422 EP178942
B: 3/20/2023 Single
S: Weaver Sheep 1584 RF163199
D: Rock Solid Ranch 0318 EP165845

Here's a nice yearling ewe that's all hair, broody, and productive. She has already gone to work on her first lamb at 12 months of age and sells with a nice ram lamb by Rocking R 2121 born 03/14/2024

LOT: 12

Junior Yearling White Dorper Ewe
Rock Solid Ranch 0429 EP178937
B: 3/28/2023 Single
S: East Star Livestock 2210 RF159583
D: Rock Solid Ranch 0288 EP149614

This yearling is hard to let go of, but in our accelerated lambing system we seem to always be at max capacity! We love her for her length, muscling, and capacity! She has already gone to work at 12 months of age and comes to you with a ram lamb at side born 3/9/24 sired by Rocking R 2121! Expect him to be packed full of muscle.

LOT: 13

Early Fall White Dorper Ewe Lamb
Rock Solid Ranch 0474 Pending
B: 10/21/2023 Single
S: Rocking R 2121 RP157174
D: Rock Solid Ranch 0177 EP132807

This is a beautiful ewe lamb from our favorite ewe line! She is a heavy muscled, high capacity female with that front pasture look! She will make an awesome brood ewe and an excellent junior project for show or production classes.

LOT: 14

Junior Yearling White Dorper Ram
Rock Solid Ranch 0438 RF174551
B: 2/16/2023 Twin
S: East Star Livestock 2210 RF159583
D: HSS 5638 EF116069

If you are looking for a stout fullblood ram that can perform in your pastures this one is back by a very productive ewe! He has a BW of 8 lbs, 4 mo. wt. was 88 lbs, ADG .65 lbs and AFAM score of 2.25 while on parasite resistance test. He will add muscle, productivity, and capacity to your lambs.

Allie Walker
Pikeville, TN
931-267-1802 abigaylehouser2027@
bledsoecountyschools.org

LOT: 16

Early Fall White Dorper Ram Lamb
Rock Solid Ranch 0459 Pending
B: 10/11/2023 Single
S: Rocking R 2121 RP157174
D: Rock Solid Ranch 0324 EF161822

This is a long spined ram lamb with plenty of muscle. Both parents are clean shedders, have plenty of capacity to perform very well on pasture alone, and are profitable sheep!

Amanda & Jesus Mendez
Duman, TX
806-930-7304
mendezamanda@rocketmail.com

LOT: 30

Junior Yearling White Dorper Ewe
Diamond Dorper Ranch F035 EP185538
B: 4/24/2023 Single
S: Missouri Dorpers 1212 RF161316
D: EGGS 737 EF168279

LOT: 32

Junior Yearling White Dorper Ewe
Diamond Dorper Ranch F034 EP185537
B: 2/26/2023 Single
S: Willow Creek Ranch M487

RF160704
D: Twin County Dorpers 1009
EF153191

LOT: 33

Junior Yearling White Dorper Ewe
Diamond Dorper F036 EP185539
B: 6/22/2023 Single
S: Willow Creek Ranch M487
RF160704
D: EGGS 744 EP168407

Amanda Houser
Cookeville, TN
931-267-1802
ahouser@tntech.edu

LOT: 21

Late Fall Ewe White Dorper Ewe Lamb
Tenn Tech Univ 2399 EP185865
B: 12/8/2023 Single
S: Little m Ranch 1713 RF122307
D: Tenn Tech Univ 2155 EP 161858

This long spined feminine female is from some of our most profitable genetics. They thrive in our pasture based accelerated lambing system. Our goals are 4-6 lambs weaned every 2 years from our ewes in this setup. They must be able to twin and rebreed while nursing lambs in order to do this or be culled.

LOT: 22

Senior Yearling White Dorper Ewe
Tenn. Tech. Univ. 2245 EP174534
B: 11/16/2022 Single
S: RF6980 RF140137
D: Tenn Tech Univ 2067 EX149559

This November ewe is long bodied and has plenty of capacity. She posted a 58lb weaning weight and is going to be a complete shedder. Her dam is from a productive ewe line and has raised 2 lambs already before her 2nd birthday. Her sire a Type 5 ram adds length with structural integrity and shedding ability to his offspring.

WHITE DORPER

LOT: 23

Junior Yearling White Dorper Ram
Tenn Tech Univ 2384 RP185868
 B: 4/24/2023 Single
 S: Rock Solid Ranch 0331 RP163376
 D: Tenn Tech Univ 2218 EX165832

LOT: 24

Early Fall White Dorper Ram Lamb
Tenn Tech Univ 2387 RF185859
 B: 10/8/2023 Twin
 S: Little m Ranch 1713 RF122307
 D: JBJ Livestock 2015 EF153094

LOT: 25

Senior Yearling White Dorper Ram
Tenn Tech Univ 2257 RP185853
 B: 1/29/2023 Single
 S: Little m Ranch 1713 RF122307
 D: Rock Solid Ranch 2072 EP163372

LOT: 26

Early Fall White Dorper Ewe Lamb
Tenn Tech Univ 2386 EP185862
 B: 10/14/2023 Single
 S: Little m Ranch 1713 RF122307
 D: Tenn Tech Univ 2049 EX149570

LOT: 27

January White Dorper Ewe Lamb **Tenn Tech Univ 2429 Pending**
 B: 1/26/2024 Single
 S: Little m Ranch 1713 RF122307
 D: Little m Ranch 1949 EP141973

LOT: 28

Early Fall White Dorper Ewe Lamb
Tenn Tech Univ 2390 EP185861
 B: 10/11/2023 Single
 S: Little m Ranch 1713 RF122307
 D: Missouri Dorpers 7153 EP124225

Antonio Juarez
 Amity, Oregon
 971-241-1165
 juarezlemus@aol.com

LOT: 370

Junior Yearling White Dorper Ram
TBD

LOT: 373

Junior Yearling White Dorper Ram

TBD

Andrew & Tiffany Cullar
 Gatesville, TX
 254-216-1242
 andrew_cullar@yahoo.com

LOT: 34

Junior Yearling White Dorper Ewe **4C Dorpers 184 EP181903**
 B: 6/13/2023 Single
 S: Wildcat Ranch 1048 RF164959
 D: Wildcat JCG 2046 EP153674

LOT: 36

Junior Yearling White Dorper Ewe **4C Dorpers 183 EP181902**
 B: 6/8/2023 Twin
 S: S Bar T livestock GR939 RP125445
 D: S Bar T livestock 1412s EP149544

LOT: 37

Junior Yearling White Dorper Ewe **4C Dorpers 178 EF181898**
 B: 4/28/2023 Twin
 S: Wildcat Ranch 1048 RF164959
 D: RF 7103 EF149028

Fullblood ewe with Riverwood and Wildcat genetics, her twin brother did really well for us this year in the show ring with several grand and reserve grand ribbons.

LOT: 38

Senior Yearling White Dorper Ram **4C Dorpers 162 RP174162**
 B: 10/12/2022 Twin
 S: S bar T livestock GR939 RP125445
 D: Coyote Creek Farms 2064 EF147550

LOT: 39

Junior Yearling White Dorper Ram **4C Dorpers 175 RP181893**
 B: 3/5/2023 Single
 S: Coyote Creek Farms 1988 RF146151

Ashlie Patschke
 Anton, TX
 806-891-0046
 SPDorpers@gmail.com

LOT: 43

Early Fall White Dorper Ewe Lamb **SP Dorpers 23243 EP186403**
 B: 10/15/2023 Twin
 S: P H P White Dorpers 1400 RP175834
 D: Mirror C 511 EP144376

LOT: 44

Junior Yearling White Dorper Ewe **SP Dorpers 23242 EP186402**
 B: 8/20/2023 Single
 S: NK Ranches Inc 2090 RP155118
 D: Coyote Creek Farms 1878 EP128888

LOT: 45

Early Fall White Dorper Ram Lamb **SP Dorpers 23246 RP186407**
 B: 10/27/2023 Twin
 S: P H P White Dorpers 1400 RP175834
 D: Mirror C 577 EP150006

LOT: 46

Late Fall Ewe White Dorper Ewe Lamb **SP Dorpers 23244 EP186405**
 B: 12/8/2023 Twin
 S: P H P White Dorpers 1400 RP175834
 D: Mirror C 523 EP144379

Bill Kuecker
 Oak Ridge, MO
 615-633-8179
 auctioneer6622@gmail.com

LOT: 49

Senior Yearling White Dorper Ram **Kuecker White Dorper 0392 RP174568**
 B: 9/25/2022 Twin
 S: Weaver Sheep 1584 RF163199
 D: Rock Solid Ranch 0192 EP141378

LOT: 50

Junior Yearling White Dorper Ram **Kuecker White Dorper 0440**

WHITE DORPER

RP178910

B: 3/23/2023 Twin
S: East Star Livestock 2210 RF159583
D: Kuecker White Dorper 0237
EP141341

Twin clean shedding ram BW-7 lbs 78-lbs @ 3.5 months. Completed parasite resistance test with FAMCHA score of 2 and ratio of 140 for group for fecal count. This ram is by a Type 5 stud ewe that's one of the best in the US according to Raymond Read. Don't miss a chance to improve performance, shedding ability, parasite resistance, and type on your flock!

LOT: 51

January White Dorper Ewe Lamb
Kuecker White Dorper 0488
EP186472
B: 1/5/2024 Single
S: Rocking R 2238 RP173101
D: Kuecker White Dorper 0388
EP174578

This is a beautiful young lamb with the length and capacity to be a great brood ewe. She comes from a line of ewes that twin often and are very profitable in our pasture based accelerated lambing system.

LOT: 52

Early Fall White Dorper Ewe Lamb
Kuecker White Dorper 0444 Pending
B: 10/4/2023 Single
S: Rocking R 2121 RP157174
D: Kuecker White Dorper 0312
EP161825

Our best fall ewe lamb offered at the National Show and Sale! She is feminine, long, and muscular. She will make a gorgeous Type 5 ewe like her dam, and carries the power of her sire. From a ewe family that sheds completely, with longevity and fertility.

LOT: 53

Junior Yearling White Dorper Ewe
Rock Solid Ranch 0428 EP178962
B: 4/10/2023 Single
S: Weaver Sheep 1584 RF 163199

D: Rock Solid Ranch 0343 EP165838

This is a beautiful, young clean shedding yearling with balance, muscle, and productivity. She is coming you to with an awesome ewe lamb at side born 3/12/2024 by Rocking R 2121!

LOT: 54

Late Fall Ewe White Dorper Ewe Lamb
Kuecker White Dorper 0507
EP186471
B: 12/26/2023 Single
S: Rocking R 2276 RP173103
D: Kuecker White Dorper 0245
EP149943

This is a stout ewe lamb from two heavy muscled, high capacity parents. She should flourish in any pasture based program and mature into a gorgeous Type 5 stud ewe like her dam!

Billy Wade
Jamestown, IN
503-931-6827
wadewesthamps@yahoo.com

LOT: 58

Senior Yearling White Dorper Ram
F238 Rf183179
B: 9/3/2022 Twin
S: Tonio 862 Rf123983
D: F924 Ef15030q

Dan Templeton
Ovalo, TX
325-725-6448
dltempletonfarms@gmail.com

LOT: 91

Early Fall White Dorper Ewe Lamb
Templeton Farms 2309 EP186843
B: 9/14/2023 Twin
S: NK Ranches Inc 2240 RP165591
D: Templeton Farms 2106 EP153544

LOT: 92

Junior Yearling White Dorper Ewe
(Born between 2/1/23 and 8/31/23)
Templeton Farms 2304 EP182785
B: 7/15/2023 Single
S: NK Ranches Inc 2165 RP164598
D: NK Ranches Inc 2171 EP161874

LOT: 94

Senior Yearling White Dorper Ram
Templeton Farms 2214 RF173877
B: 12/17/2022 Single
S: Coyote Creek Farms 2053
RF144073
D: Templeton Farms 2120 EF153541

LOT: 96

Early Fall White Dorper Ram Lamb
Templeton Farms 2312 RP186845
B: 9/21/2023 Single
S: NK Ranches Inc 2240 RP165591
D: Templeton Farms 2120 EF153541

Diane Moy
Suisun City, CA
707-249-4452

willowcreekdorpers@gmail.com

LOT: 98

Senior Yearling White Dorper Ram
Willow Creek Ranch M556 RF174087
B: 1/24/2023 Single
S: East Star Livestock 2104 DIESEL
RF148941
D: Wildcat Ranch 0866 EF129282

LOT: 99

Early Fall White Dorper Ram Lamb
Willow Creek Ranch M572 RF184522
B: 9/29/2023 Single
S: Willow Creek Ranch M530 ASH
RF172380
D: East Star Livestock 1809 CROWN
EF119175

We've brought our best from our group of fall ram lambs. Boy is this a good one! Don't miss this guy! His long straight top line with good hip structure and is excellent fronted. Strong masculine head. Champion ram at the California State Fair. Sire is Ash M530 son of White Halter. Ash was Grand Champion at the 2023 California State Fair and also at the Jackpot show in Davis California. His Dam is East Star Crown the famous Crown family line and has produced many champions.

WHITE DORPER

LOT: 100

Senior Yearling White Dorper Ewe **Wil-low Creek Ranch M518 EF172386**
 B: 9/3/2022 Single
 S: East Star Livestock 2104 (DIESEL) RF148941
 D: Wildcat Ranch 4238 EF102921

Beautiful feminine yearling ewe, carries herself very nicely and walks elegantly with her head held high, long and straight length of spine and very balanced. Her Sire is a East Star ram and was the Supreme Champion at the 2022 California State Fair. We are retaining several of his daughters for our keeper pen. We decided to bring a special ewe to share these special genetics.

LOT: 102

Early Fall White Dorper Ewe Lamb **Wil-low Creek Ranch M562 EF184521**
 B: 9/27/2023 Single
 S: RF 7005 WHITE HALTER RF142891
 D: Missouri Dorpers 2347 EF168564

Very nice fall ewe lamb. Fully pigmented and deep bodied for a young ewe lamb. Her sire White Halter was the highest selling ram at the Riverwood dispersal sale. He consistently throws feminine ewes and masculine rams. Her dam's sire is a Grand Champion ram at the Western States show and sold for \$9,800.

Donelan Dorpers
 Desmet, SD
 605-929-5460

aadonelan@jacks.sdstate.edu

LOT: 106

Senior Yearling White Dorper Ram **Donelan Dorpers 2206 RF173059**
 B: 9/7/2022 Single
 S: Dumisa 180349 RF180349AU
 D: East Star Livestock 2038 EF140059

All Ram out of Australian Ram DUMISA JIMMY 180349. High Libido Ram with lots of lambs on the ground.

LOT: 107

Senior Yearling White Dorper Ewe **Donelan Dorpers 2210 EF173061**
 B: 10/7/2022 Single
 S: Twin County Dorpers 0799 RF119428
 D: RF 7151 EF150819

Exposed to Donelan Dorpers 2206 RF173059 until January 6th.

LOT: 108

Senior Yearling White Dorper Ewe **Donelan Dorpers 2215 EF173064**
 B: 10/26/2022 Single
 S: Twin County Dorpers 0799 RF119428
 D: Donelan Dorpers D0013 EF147624

Ewe Lamb Donelan Dorpers 2412 EF186733 at side born March 3-3-24 out of Sire Donelan Dorpers 2206.

LOT: 109

Junior Yearling White Dorper Ewe **Donelan Dorpers 2321 EF180157**
 B: 3/11/2023 Single
 S: Twin County Dorpers 0799 RF119428
 D: RF 7150 EF150818

Exposed to Donelan Dorpers 2206 RF173059 until January 6th.

Hayden Tuttle
 Gorman, TX
 254-734-6142

chrisjtorres8@gmail.com

LOT: 127

Junior Yearling White Dorper Ewe **Wildcat Ranch 2332 EP181279**
 B: 3/17/2023 Single
 S: Coyote Creek Farms 1988 RF146151
 D: Wildcat Ranch P103 EP173591

This ewe was hauled to several jackpots and shows, highlighted by Reserve Champion at Eastland and Reserve Champion at the Patriot Classic

Jared and Andrew Freemyer
 Ravenwood, MO
 660-254-3717
jfreemyer@nen.k12.mo.us

LOT: 131

Junior Yearling White Dorper Ram **Red Raven Acres 2322 Pending**
 B: 3/20/2023 Twin
 S: RF 7127 RF149022
 D: JBJ Livestock 628 EP104898

A flashy ram that checks all the box when it comes to the dorper standards. Out of a great producing ewe!

LOT: 134

Junior Yearling White Dorper Ewe **Red Raven Acres 2325 EP185913**
 B: 3/21/2023 Twin
 S: RF 7127 RF149022
 D: Red Raven Acres 2171 EP172641

This is a solid all around ewe out of a great producing line.

LOT: 135

Senior Yearling White Dorper Ram **Red Raven Acres 2267 Pending**
 B: 11/1/2022 Single
 S: RF 7127 RF149022
 D: Red Raven Acres 2121 EF162803

MEAT WAGON! If you are looking for a ram to add mass and capacity, this is the ram for you.

LOT: 136

Junior Yearling White Dorper Ram **Red Raven Acres 2312 Pending**
 B: 3/14/2023 Twin
 S: RF 7127 RF149022
 D: Red Raven Acres 2138 EP172631

This ram started out small and has grown into a very correct ram. He was a twin and weighed 3.8lbs at birth out of a first time ewe.

WHITE DORPER

John Edwards
Stephenville, TX
817-964-2469
eggstx@aol.com

LOT: 157

Early Fall White Dorper Ram Lamb
EGGS 921 RF186121
B: 10/5/2023 Single
S: EGGS 651 RF155679
D: EGGS 615 EF168283

LOT: 160

Junior Yearling White Dorper Ram
EGGS 922 RF000000
B: 2/13/2023 Twin
S: Wildcat PJG 7042 RF120016
D: EGGS 620 EF150847

LOT: 162

Senior Yearling White Dorper Ram
EGGS 865 rf173229
B: 10/6/2022 Twin
S: Coyote Creek Farms 2084
RF150325
D: EGGS 637 EF153024

LOT: 163

Junior Yearling White Dorper Ewe
EGGS 918 EF186118
B: 2/28/2023 Twin
S: EGGS 530 RF150839
D: EGGS 614 EF15

Kali Davis
Iraan, TX
432-940-5103
kay.davis2@yahoo.com

LOT: 189

Junior Yearling White Dorper Ewe
KOZZ White Dorper G2306 EP181957
B: 3/15/2023 Twin
S: KOZZ GT1955 RP156917
D: Cogrigs 662 EP107910

LOT: 190

Junior Yearling White Dorper Ram
KOZZ White Dorper G2315 RP181954
B: 3/2/2023 Single
S: KOZZ Dorpers GT1952 RP156913
D: KOZZ 1902 EP145317

Kayla Rathmann
Slaton, TX
806-789-6727
kayla.rathmann@ttu.edu

LOT: 191

Junior Yearling White Dorper Ewe **NK Ranches 2334 EP181031**
B: 6/14/2023 Single
S: NK Ranches 2165 Wild Thang
RP164598
D: NK Ranches 1727 EP114064

*Class winner at Louisville & Houston.
The Right Age for San Antonio 2025!*

Kerry and Kevin Paul
Albany, MO
816-392-0048
kerrypaul@windstream.net

LOT: 193

Junior Yearling White Dorper Ewe **Missouri Dorpers 3392 EF187017**
B: 3/31/2023 Twin
S: RF 6980 Linedrive"" RF140137
D: Missouri Dorpers 7065 EF123566

We decided to offer our entire March/April lamb crop for sale. This is our pick of them all. Her sire is Linedrive, who also sired the Southern States Champion. His twin was the 2020 Reserve Champion Ram at NAILE. The dam side is our most productive family.

Kyle McKee
South Jordan, UT
801-556-8550
authenticwoodfloors@gmail.com

LOT: 204

Senior Yearling White Dorper Ewe **Mountain Valley Dorper 181 EF176787**
B: 10/23/2022 Twin
S: First Choice Hijo Dorpers 1509
RF132462
D: Axtell Quality Dorpers 21364
EF157324

LOT: 205

Junior Yearling White Dorper Ewe
Mountain Valley Dorpers 138 EF184354
B: 3/3/2023 Twin

S: Axtell Quality Dorpers 21081
RF170465
D: Lazy J Ranch 645 EF104115

LOT: 206

Senior Yearling White Dorper
Ram **Mountain Valley Dorper 129 RF171062**
B: 10/23/2022 Twin
S: First Choice Hijo Dorpers 1509
RF132462
D: Axtell Quality Dorpers 21364
EF157324

Leon Patrick
McCamey, TX
432-208-2893
raiderayce@yahoo.com

LOT: 210

Early Fall White Dorper Ewe Lamb
Leon Patrick Farm X183 EP15598
B: 9/23/2023 Single
S: OHR 2091 RF149668
D: Leon Patrick Farm 108 EP150044

Out of a nice Ram we are using more of From Oak Hill Ranch. Dam side has strong pedigree with NKR's champion EWE here in 2019

LOT: 211

Senior Yearling White Dorper Ewe
Bearden Ranch 914 EF179823
B: 1/9/2023 Single
S: Red Dirt Wh Dorpers 1935
RF135182
D: OHR1766 EF120845

Big volume lady. Exposed to our 2023 Southern States Champion

LOT: 212

Early Fall White Dorper Ewe Lamb
Leon Patrick Farm X175 EP185590
B: 9/14/2023 Single
S: Leon Patrick Farm 134 RP160063
D: Leon Patrick Farm 61 EP143557

*Ewe out of one of our keeper rams.
Solid ewe*

LOT: 213

Junior Yearling White Dorper Ram

WHITE DORPER

Leon Patrick Farm 250 RP183313

B: 5/10/2023 Single
 S: Leon Patrick Farm 10 RF135730
 D: Leon Patrick Farm 110 EP154615

Long with straight strong feet. High Quality stud ram to put to work

LOT: 215

Senior Yearling White Dorper Ram
Leon Patrick Farm 206 RP173380
 B: 9/29/2022 Single
 S: Leon Patrick Farm 28 RP141821
 D: OHR 2806 EP130369

Great Ram. Sired by the same ram that sired Reserve Champion Ram Duncan 2023. One to keep an eye on

LOT: 216

Senior Yearling White Dorper Ewe
Leon Patrick Farm 212 EP177371
 B: 1/12/2023 Twin
 S: Wildcat Ranch 7073 RF120015
 D: Wilcat Rnach 6191 EP110526

Ewe out of one of our great older ewes at 8 years old. Banner blood. Sired by WC7073 which sired Last year's Southern States Champion Ram

LOT: 217

Junior Yearling White Dorper Ewe
Leon Patrick Farm 219 EP183291
 B: 2/20/2023 Single
 S: Leon Patrick Farm 4 RP128372
 D: Leon Patrick Farm 60 EF143556

Nice ewe out of our 4 Ram that also has a banner. 2022 THEDA Champion Ewe was sired by LPF4. Dam is one of our deep keeper ewes.

LOT: 218

Junior Yearling White Dorper Ewe
Leon Patrick Farm 229 EP183304
 B: 3/10/2023 Twin
 S: OHR 2091 RP149668
 D: S Bar T Livestock 1342S EP148520

Placed 3rd in her class at Fort Worth. PEDIGREE jumps off the page. Prime-time, Wyatt Earp, Copperhead

LOT: 219

Junior Yearling White Dorper Ram
Leon Patrick Farm 215 RF183288
 B: 2/7/2023 Single
 S: Wildcat Ranch 7073 RF120015
 D: NK Ranches Inc 1345 EF081599

Full brother to the 2023 Southern States Champion White Ram

Lloyd Wendel
 Harper, TX
 830-329-6515
 LeWendel@ctesc.net

LOT: 220

Senior Yearling White Dorper Ram
TCD1110 RF174330
 B: 9/25/2022 Twin
 S: PHP White Dorpers 7035 RF117684
 D: Twin County Dorpers 0863 EF129817

A very powerful ram to own to increase muscle mass in a lamb crop

LOT: 221

Junior Yearling White Dorper Ewe
TCD1127 EF177353
 B: 2/2/2023 Twin
 S: Twin County Dorpers 1027 RF155795
 D: Twin County Dorpers TCD0921 EF139260

Beautiful and balanced ewe; her dam and grand dam Type 5 ewes themselves

Mackenzie Allen
 Ozona, TX
 325-226-0212
 ashleewallen@gmail.com

LOT: 225

Senior Yearling White Dorper Ewe
Mad Oak Dorpers MOD 2302 EP177635
 B: 1/21/2023 Twin
 S: Kinlee Rathmann 1967 RP135612
 D: NK Ranches Inc 1956 EP133125

Full sister to the 2023 Mid-American National Youth Show Champion White Dorper Ewe, carries NK 1619 on both

sire and dam side.

Madison Henderson
 Nowata, OK
 918-418-7301
 lori_henderson@yahoo.com

LOT: 227

Junior Yearling White Dorper Ewe
H Livestock 2314 EP183006
 B: 2/10/2023 Single
 S: JBJ Livestock 2101 RP153397
 D: Red Raven Acres 1838 EP129856

Maggie Spikes
 Early, TX
 940-366-9338
 caseyspikes@yahoo.com

LOT: 229

Junior Yearling White Dorper Ram
Spikes Farm MGS 712 RP177499
 B: 2/20/2023 Twin
 S: Spikes Farm MGS 523 RP136027
 D: Sheepy Acres Farm 1114 EP119647

LOT: 230

January White Dorper Ewe Lamb
Spikes Farm 757 TBD
 B: 1/6/2024 Single
 S: Spikes Farm MGS 562 RP148603
 D: Spikes Farm 679 EP164525

Matt Dunn
 Goldthwaite, TX
 254-913-3636
 mwd537@icloud.com

LOT: 240

Junior Yearling White Dorper Ewe
Dunn Dorpers 128 EP180273
 B: 3/24/2023 Single
 S: Furr Farms 47 RP160551
 D: Wildcat Ranch 2067 EF153439

I might be nuts for offering this one. She gets better every time I see her in the pasture, we should have showed her at the majors. Buyers might have to earn this one.

WHITE DORPER

LOT: 241

Junior Yearling White Dorper Ram
Dunn Dorpers 142 RP180267
 B: 2/6/2023 Single
 S: S Bar T Livestock 1109G RP135472
 D: Wildcat Ranch 1955 EP142806

Grand Slam son, fastest maturing ram of our 2023 crop. This ram could help a lot of flocks.

Melodye McLeroy
 Thackerville, OK
 940-768-8055
 melodyes.tunes@gmail.com

LOT: 243

Early Fall White Dorper Ewe Lamb
Bountiful Acres 1123 EP187188
 B: 10/25/2023 Single
 S: Two Rock Ranch 2283 RF165944
 D: Two Rock Ranch 22116 EP171217

Beautiful ewe with feminine head that carries her elegance throughout her body. She is nicely proportioned, with a clean top line and lots of capacity. She is also fully pigmented.

LOT: 244

Late Fall Ewe White Dorper Ewe Lamb
Bountiful Acres 1102 EP184957
 B: 12/6/2023 Single
 S: Bountiful Acres OK006111 RF170019
 D: Bountiful Acres 1012 EP166363

Very feminine ewe, well proportioned, fully pigmented. This ewe combines an elegant neck with strong, sound bone structure. She has lots of capacity and will make a wonderful mother.

Michelle McAlister
 Phoenix, AZ
 602-348-2182
 raisingchaosranch@gmail.com

LOT: 245

Junior Yearling White Dorper Ewe
 (Born between 2/1/23 and 8/31/23)
TRS Dorper 0183 EF178763
 B: 5/16/2023 Triplet
 S: Twin County Dorpers 1022 RF154108
 D: Axtell Quality Dorpers 19019 EF136086

LOT: 246

Junior Yearling White Dorper Ewe **TRS Dorper 0185 EF178765**
 B: 5/16/2023 Triplet
 S: Twin County Dorpers 1022 RF154108
 D: Axtell Quality Dorpers 19019 EF136086

Narrow Gate Farm
 Smithville, TN
 865-660-0268
 djones@thenarrowgatefarm.com

LOT: 256

Senior Yearling White Dorper Ewe
Narrow Gate Farm 790 EP181646
 B: 1/23/2023 Twin
 S: EGGS 648 RF155676
 D: Land O Legend 0145K EP137926

Norman Kohls
 Eldorado, TX
 325-853-2226
 nandkranch@gmail.com

LOT: 257

Junior Yearling White Dorper Ewe **NK Ranchesinc 2351 EP180617**
 B: 5/1/2023 Single
 S: NK Ranchesinc 1911 RP133365
 D: NK Ranchesinc 2140 EP154692

Exposed to NK Ranches 2311

LOT: 261

Senior Yearling White Dorper Ram **NK Ranchesinc 2274 RP174435**
 B: 10/10/2022 Single
 S: NK Ranchesinc 2102 RP1574555
 D: NK Ranchesinc 2024 EP142711

Ron Geeslin
 Chico, TX
 940-393-2218
 geeslinron@gmail.com

LOT: 301

Senior Yearling White Dorper Ram
Flying G Farm 202 RP179341
 B: 1/6/2023 Single
 S: East Star Livestock 1913 RF128848
 D: NK Ranches Inc 1937 EP138368

LOT: 302

Late Fall Ewe White Dorper Ewe Lamb
Flying G Farm 208 EP185621
 B: 11/5/2023 Single
 S: Flying G Farm 186 RP170315
 D: Wildcat Ranch 1990 EP142211

Ronald & Holly Waldron
 Saint Paris, OH
 937-869-4348
 eaststarlivestock@gmail.com

LOT: 304

Early Fall White Dorper Ewe Lamb
Eaststar Livestock 2408 EF 184500
 B: 9/2/2023 Single
 S: Missouri Dorpers 2221 RF173945
 D: Eaststar Livestock 1811 EF122066

LOT: 305

Early Fall White Dorper Ram Lamb
Eaststar Livestock 2429 RF186043
 B: 9/28/2023 Single
 S: Missouri Dorpers 2221 RF173945
 D: Eaststar Livestock 2224 EF159586

LOT: 306

Early Fall White Dorper Ram Lamb
Eaststar Livestock 2422 RF186025
 B: 9/10/2023 Twin
 S: Eaststar Livestock 2123 RF152320
 D: Eaststar Livestock 2033 EF140056

Taunya Ruffin
 Brady, TX
 210-240-8179
 taunyaruffin@gmail.com

LOT: 322

Junior Yearling White Dorper Ram
 (Born between 2/1/23 and 8/31/23)
Rocking R 2323 RF184253
 B: 4/5/2023 Single
 S: Rocking R 2063 RF149254
 D: Rocking R 2123 EF157176

WHITE DORPER

Taylor Binkley
Joelton, TN
615-585-4430
binksfamilyfarm@gmail.com

LOT: 327

Senior Yearling White Dorper Ram **TJB Binks Family Farm 896 RF179829**
B: 1/22/2023 Single
S: East Star Livestock 2123 RF152320
D: TJB Binks Family Farm 444 EF141673

LOT: 328

Late Fall Ewe White Dorper Ewe Lamb **TJB Binks Family Farm 1075 EF186198**
B: 11/1/2023 Single
S: Paragon Dorpers 862 RF123983
D: RF 6470 EF107789

LOT: 329

Early Fall White Dorper Ewe Lamb **TJB Binks Family Farm 989 EF186204**
B: 9/15/2023 Twin
S: Paragon Dorpers 862 RF123983
D: TJB Binks Family Farm 588 EF157429

LOT: 330

Senior Yearling White Dorper Ewe **TJB Binks Family Farm 867 EF177966**
B: 1/4/2023 Single
S: TJB Binks Family Farm 649 RF162099
D: Missouri Dorpers 1296 EF166102

Taylor Dunn
Goldthwaite, TX
254-913-3636
mwd5376@icloud.com

LOT: 324

Junior Yearling White Dorper Ram **Dunn Dorpers 140 RP177477**
B: 2/22/2023 Single
S: S Bar T Livestock 1109G RP135472
D: S Bar T Livestock BK871 EP119599

Reserve Champion ram at State Fair Jr show. I really thought he was going to hang more banners with how cool this ram is. Great rib, screams athleticism as most Grand Slams do.

LOT: 325

Senior Yearling White Dorper Ram **Dunn Dorpers 101 RP170846**
B: 9/13/2022 Single
S: Dunn Dorpers 046 RP150350
D: Wildcat JCG 2048 EP153676

Power Wagon ram here. Placed well everywhere he showed. Super wide, with a really neat front on him. Very unique in his design. This is one to see at the pen firsthand.

LOT: 326

Junior Yearling White Dorper Ewe **Dunn Dorpers 134 EP180278**
B: 4/24/2023 Twin
S: S Bar T Livestock 1109G RP135472
D: Dunn Dorpers 044 EP150349

Another athletic Grand Slam, this one a ewe lamb. Stylish female, could still be a show prospect. She is offered simply because we have a twin sister and older full sister.

Thomas Teafatiller
Siloam Springs, AR
479-427-9410
thomas1027@hotmail.com

LOT: 337

Junior Yearling White Dorper Ewe **Coyote Creek Farms 2342 EF183111**
B: 3/21/2023 Twin
S: Coyote Creek Farms 1988 RF146151
D: Coyote Creek Farms 1768 EF118271

Fullblood ewe with a lot of capacity and depth

LOT: 338

Senior Yearling White Dorper Ewe **Coyote Creek Farms 2303 EF177490**
B: 1/2/2023 Single
S: Coyote Creek Farms 2142 RF152265
D: Coyote Creek Farms 1970 EF137366

Fullblood ewe right out of the show pen. Long and extended with a lot of femininity.

Travis & Darla Turley
Goldthwaite, TX
325-948-3840
darla@sbartlivestock.com

LOT: 352

Junior Yearling White Dorper Ram **S Bar T Livestock 2018BK RP183925**
B: 4/20/2023 Single
S: S Bar T KRS 1147G Pancho"" RP135482
D: S Bar T Livestock 1503P EP157684

LOT: 353

Junior Yearling White Dorper Ewe **S Bar T Livestock 2030BK EP183932**
B: 5/7/2023 Single
S: S Bar T Livestock 1395S Game Changer"" RP149541
D: S Bar T Livestock 1668SP EP169329

LOT: 354

Senior Yearling White Dorper Ewe **S Bar T Livestock 1815BK EP176696**
B: 12/29/2022 Single
S: S Bar T Livestock P559 Wyatt Earp"" RP103456
D: S Bar T Livestock 1527P EP157690

LOT: 355

January White Dorper Ewe Lamb **S Bar T Livestock BK1999 EP185694**
B: 1/15/2024 Single
S: Smalley G715 Gold Dust"" RP138114
D: Twin County Dorpers 0534 EF092425

LOT: 356

January White Dorper Ewe Lamb **S Bar T Livestock BK1995 EP185693**
B: 1/13/2024 Single
S: Smalley G715 Gold Dust"" RP138114
D: S Bar T Livestock 1648SP EP169325

LOT: 357

Late Fall Ewe White Dorper Ewe Lamb **S Bar T Livestock 2061BK EP185692**

WHITE DORPER

B: 12/16/2023 Single
S: Smalley G715 Gold Dust"
RP138114
D: S Bar T Livestock 1149G EP134211

Wesley Glass
Sterling City, TX
432-264-3920
wildcatranchsterlingcity@gmail.com
LOT: 360

THCDA 2022 Champion

LOT: 358

Junior Yearling White Dorper Ewe **S Bar T Livestock 1982BK EP183920**
B: 4/8/2023 Single
S: S Bar T KRS 1147G Pancho"
RP135482
D: Twin County Dorpers TCD0959 EF143689

Junior Yearling White Dorper Ewe
Wildcat JCG 2347 EP181283
B: 3/10/2023 Single
S: Wildcat JCG 2020 RP144579
D: Wildcat JCG 2047 EF186674

Straight from Carter's show pen. This is exotic and muscular.

Sale Day Contacts:

Karla Blackstock
ADSBS Executive Director
210.305.2565

Carol Willoughby
Willoughby Livestock Sales
765-491-7899

LOT: 359

Junior Yearling White Dorper Ram **S Bar T Livestock 1872BK RP183941**
B: 2/7/2023 Twin
S: Smalley G715 Gold Dust"
RP138114
D: S Bar T Livestock 1308S EP146495

LOT: 361

Early Fall White Dorper Ram Lamb
Wildcat PJG 2387 PENDING
B: 10/22/2023 Single
S: Wildcat PJG 2387 RF167538
D: Wildcat PJG 1066 EF164963

Travis Blackburn
Axtell, UT
435-979-2154
travisagha@yahoo.com

LOT: 346

Junior Yearling White Dorper Ram **TBD TBD**
B: 3/16/2023 Single
S: TBD TBD
D: TBD TBD

LOT: 362

Early Fall White Dorper Ram Lamb
Wildcat Ranch 2388 PENDING
B: 9/18/2023 Single
S: Wildcat Ranch JCG 2204 RF167538
D: JBJ Livestock 834 EF140988

Classic White Ram

NOTES: _____

LOT: 349

Junior Yearling White Dorper Ewe **TBD TBD**
B: 8/3/2023 Single
S: TBD TBD
D: TBD TBD

LOT: 363

Junior Yearling White Dorper Ewe
Wildcat Ranch 2340 EF16674
B: 3/5/2023 Single
S: Coyote Creek Farms 1988 RF146151
D: Wildcat Ranch 1992 EF142798

Coyote daughter, built like we used to see 2 decades ago.

LOT: 350

Junior Yearling White Dorper Ram **TBD TBD**
B: 8/17/2023 Single
S: TBD TBD
D: TBD TBD

TBD

LOT: 367

Junior Yearling White Dorper Ewe
Wildcat PJG 2353 RF186667
B: 4/23/2023 Twin
S: Wildcat Ranch 1048 RF164959
D: Wildcat PJG 1044 EF164958

Twin fullblood sire by the \$16,000

DORPER PENS OF 2

Antonio Juarez
Amity, OR
971-241-1165
juarezlemus@aol.com

LOT: 368

A. TBD TBD
DOB: 3/7/2023 Single
S: TBD TBD
D: TBD TBD

B. TBD TBD
DOB: 2/27/2023 Single
S: TBD TBD
D: TBD TBD

LOT: 369

A. TBD TBD
DOB: 3/7/2023 Single
S: TBD TBD
D: TBD TBD

B. TBD TBD
DOB: 3/4/2024 Single
S: TBD TBD
D: TBD TBD

LOT: 371

A. TBD TBD
DOB: 3/7/2023 Single
S: TBD TBD
D: TBD TBD

B. TBD TBD
DOB: 2/27/2023 Single
S: TBD TBD
D: TBD TBD

LOT: 372

A. TBD TBD
DOB: 3/7/2023 Single
S: TBD TBD
D: TBD TBD

B. TBD TBD
DOB: 2/27/2023 Single
S: TBD TBD
D: TBD TBD

Ben Binkley
Joelton, TN
615-585-4430
binksfamilyfarm@gmail.com

LOT: 47

A. BBB Binks Family Farm 1032
EF186212
DOB: 9/23/2023 Twin
S: Binks Family Farm 371 RF139661
D: Binks Family Farm 642 EF162752

B. EF162752 Binks Family Farm 1014
DOB: 9/23/2023 Triplet
S: Binks Family Farm 650RF161902
D: RF 7092 EF149002

LOT: 48

A. Binks Family Farm 872 EF179391
DOB: 1/5/2023 Single
S: Holman Ranch 7417 RF120408
D: HC 6 3396 EF161291

B. Binks Family Farm 923 EF179398
DOB: 3/1/2023 Single
S: Binks Family Farm 397RF139649
D: Binks Family Farm 169 EF116038

Billy Wade
Jamestown, IN
503-931-6827
wadewesthamps@yahoo.com

LOT: 56

A. T T
DOB: 9/2/2023 Twin
S: T Y
D: T T

B. T T
DOB: 9/2/2023 Twin
S: TT
D: T T

LOT: 61

A. T T
DOB: 9/2/2023 Twin
S: T T
D: T T

B. T T
DOB: 9/2/2023 Twin
S: TT
D: T T

LOT: 60

A. T T
DOB: 9/2/2023 Twin
S: T T
D: T T

B. T T
DOB: 9/9/2023 Twin
S: TT
D: T T

BJ Nored
Bowie, TX
940-366-5588
bjnored25@yahoo.com

LOT: 64

A. Bj Dorpers #112 EP180224
DOB: 2/6/2023 Twin
S: RR Dorpers 2028 RF152648
D: Feed My Sheep Ranch 808W EP124960

B. BJ Dorpers #134 EF180247
DOB: 3/22/2023 Twin
S: RR Dorpers 2028RF152648
D: Delani Dorpers 14 EF133990

Brylie Roeder
Fredericksburg, TX
830-889-4512
brad.roeder@ag.tamu.edu

LOT: 72

A. Icon e 115 Ep182481
DOB: 3/14/2022 Twin
S: Icon Icon
D: Icon Icon

B. Icon e157 Ef183314
DOB: 3/28/2022 Single
S: IconIcon
D: Icon Icon

DORPER PENS OF 2

Craddock Faris
Blanco, TX
210-760-0106
brfarisksu@gmail.com

LOT: 90

A. Triple F Show Stock 145
EF182571
DOB: 1/28/2023 Twin
S: Powell Ranch 6424 RF110021
D: Icon B 8187 EF126648

B. Triple F Show Stock 147
EP182573
DOB: 1/30/2023 Twin
S: Powell Ranch 6424RF110021
D: Icon B 8187 EF126648

Diane Moy
Suisun, CA
707-249-4452
willowcreekdorpers@gmail.com

LOT: 97

A. Sonoma Dorpers 47 EF170099
DOB: 9/3/2022 Twin
S: Salinas Ranch Dorpers 205
RF148194
D: Ripple Rock Farm 0091 EF146446

B. Holman 2387 EF171067
DOB: 10/8/2022 Single
S: Holman Ranch 9337YRF139183
D: Holman 9488 EF167806

Fred Gillum
Kirksey, KY
270-994-3761
gillumkyprouddorpers@outlook.com

LOT: 117

A. Ky Proud Dorpers 2221 EF178242
DOB: 10/20/2022 Single
S: Unique RR Dorper N 2124
EF178242
D: Holman Ranch 5220 EF0100019

B. KY Proud Dorpers 2222 EF178243
DOB: 10/21/2022 Single
S: Unique RR Dorpers N
2124RF147024
D: Walnut Ridge 0522 EF139896

LOT: 118

A. KY Proud Dorpers 2221
EF178242
DOB: 10/20/2022 Twin
S: Unique RR Dorper N 2124
RF154789
D: Holman Ranch 5220 EF0100019

B. KY Proud Dorpers 2222 EF178243
DOB: 10/21/2021 Twin
S: Unique RR Dorpers N2124EF178243
D: Walnut Ridge 0522 EF139896

Glenn & Linda Taylor
Iowa Park, TX
940-733-4959
gl.taylor73@yahoo.com

LOT: 124

A. Taylor Dorpers 747 EF185477
DOB: 1/12/2023 Twin
S: EGGS 514 RF141628
D: Taylor Dorpers 644 EF138662

B. Taylor Dorpers 757 EF185480
DOB: 1/12/2023 Twin
S: EGGS 514RF141628
D: Taylor Dorpers 646 EF 136547

LOT: 123

A. Taylor Dorpers 731 EF185476
DOB: 1/4/2023 Single
S: EGGS 514 RF141628
D: Taylor Dorpers 543 EF110556

B. Taylor Dorpers 762 EF185479
DOB: 1/21/2023 Single
S: EGGS 514RF141628
D: Taylor Dorpers 205 EF0100286

LOT: 125

A. Taylor Dorpers763 EF185481
DOB: 1/22/2023 Twin
S: EGGS 514 RF141628
D: Taylor Dorpers 535 EF127512

B. Taylor Dorpers 764 EF185482
DOB: 1/22/2023 Twin
S: EGGS 514RF141628
D: Taylor Dorpers 535 EF127512

LOT: 126

A. Taylor Dorpers 729 EF185474
DOB: 1/3/2023 Twin
S: EGGS 514 RF141628
D: Taylor Dorpers 654 EF168688

B. Taylor Dorpers733 EF186261
DOB: 1/6/2023 Twin
S: EGGS 514RF141628
D: Taylor Dorpers 565 EF117629

Jeremy Jett
Sandoval, IL
618-780-5577
jeremy.jett@sandoval501.org

LOT: 143

A. Jett Dorpers 2305 EP182468
DOB: 4/3/2023 Twin
S: HC 6 2820 RF105744
D: Jett Dorpers 19-13 EP143754

B. Jett Dorpers 2348 EF182467
DOB: 5/27/2023 Twin
S: Fancy Farm Dorpers JKW
419RF162199
D: Ryan Dorpers A1517 EF112584

Jim Hill
Comanche, OK
580-656-5472
sixhills@pldi.net

LOT: 153

A. Sixhill 5072 EF182034
DOB: 6/1/2023 Twin
S: Ellis Ranch 66 RF143051
D: sixhills 3072 EF155703

B. Sixhills 5075 EP1822035
DOB: 6/8/2023 Single
S: Ellis Ranch 66RF143051
D: Sixhills 3068 EP155705

John Edwards
Stephenville, TX
817-964-2469
eggstx@aol.com

LOT: 158

A. EGGS 902 EF182039
DOB: 2/19/2023 Twin
S: Lazy 5 Ranch 5282 RF157765
D: EGGS 728 EF168187

DORPER PENS OF 2

B. EGGS 904 EF182038
DOB: 2/17/2023 Twin
S: Lazy 5 Ranch 5282RF157765
D: EGGS730 EF168185

LOT: 159

A. EGGS 908 EF182044
DOB: 2/23/2023 Twin
S: Lazy 5 Ranch 5282 RF157765
D: EGGS 746 EF168408

B. EGGS 906 EF182042
DOB: 2/22/2023 Twin
S: Lazy 5 Ranch 5282RF157765
D: EGGS 733 EF168189

Johnny Powell
 Eldorado, TX
 325-650-6231
 johnnypowell43@yahoo.com

LOT: 165

A. Powell Ranch 3640 EF179846
DOB: 3/20/2023 Single
S: Holman Ranch 7359 RF118990
D: Powell Ranch 0666 EF144030

B. Powell Ranch 3658 EF179854
DOB: 3/10/2023 Single
S: Powell Ranch 1847 Joe Cool-
 RF160941
D: Powell Ranch 7837 Ef120120

LOT: 169

A. Powell Ranch 3651 Ep179851
DOB: 3/1/2023 Single
S: Powell Ranch 3651 EF179851
D: Powell Ranch 8636 EF125158

B. Powell Ranch 3665 EP179857
DOB: 3/1/2023 Single
S: Rock Star FMSR 284RRP133957
D: Powell Ranch 8636 EF125158

Juan Sanchez
 Marietta, OK
 603-438-3953
 jobad_2000@yahoo.com

LOT: 176

A. J And S Dorpers 0043 EF176765
DOB: 3/9/2023 Twin

S: San Juan Dorpers 147 RF145786
D: Hutchins Dorpers 20015 EF147864

B. J And S Dorpers 0033 EF172030
DOB: 12/7/2023 Twin
S: San Juan Dorpers 147RF145786
D: GT Dorpers OK0913 EF130813

Justin and Jennifer Ransom
 West Fork, AR
 630-212-0091
 justinr.ransom@gmail.com

LOT: 181

A. TBD
DOB: 10/1/2022 Twin
S:
D:

B. TBD
DOB: 10/1/2022 Twin
S:
D:

LOT: 182

A. TBD
DOB: 3/1/2023 Twin
S:
D:

B. TBD
DOB: 4/1/2023 Twin
S:
D:

LOT: 183

A. TBD
DOB: 9/1/2023 Twin
S:
D:

B. TBD
DOB: 9/1/2023 Twin
S:
D:

Justin & Stephanie Marschall
 Harper, TX
 830-459-8605
 marschallinc@gmail.com

LOT: 187

A. Centennial Ranches 178
 EF181107
DOB: 3/25/2023 Single
S: Marschall Ranch y47 RF161735
D: Centennial Ranches B89 EF161731

B. Centennial Ranches B188
 EP156105
DOB: 4/1/2023 Single
S: Marschall Ranch Y47 RF161735
D: Centennial Ranches Or40
 EP156105

LOT: 188

A. Centennial Ranches B181
 EP181108
DOB: 3/25/2023 Single
S: N & K Ranches 2034 poncho""
 RP142708
D: Centennial Ranches G64 EP127472

B. Marschall Ranch B185 EP178439
DOB: 4/2/2023 Single
S: N & K Ranches 2034 pon-
 cho""RP142708
D: Marschall Ranch 430 EP125750

Kurt Hanna
 Iraan, TX
 432-290-9761
 khanna620@outlook.com

LOT: 199

A. Hanna Dorpers 2375 EF182195
DOB: 4/1/2023 Twin
S: Hanna Dorpers K 7160 RF156706
D: Hanna Dorpers 2202 EF169572

B. Hanna Dorpers K 2374 EF182188
DOB: 4/15/2023 Twin
S: Hanna Dorpers K 7160 RF156706
D: Hanna Dorpers K 2209 EF169473

DORPER PENS OF 2

LOT: 200

A. Hanna Dorpers K 2344 EF182189
DOB: 1/16/2023 Twin
S: Hanna Dorpers K 2008 RF145048
D: Hanna Dorpers K 1841 EF126003

B. Hanna Dorpers K 2348 EF180492
DOB: 3/1/2023 Single
S: Hanna Dorpers K 2008 RF145048
D: Holman Ranch 6385 EF113372

Manger Farms
 Englewood, OH
 937-368-8773
 mangerfarms@gmail.com

LOT: 232

A. Manger Farms 1545 EF173334
DOB: 10/4/2022 Single
S: Heads Up Holman Ranches 1224 RF158650
D: Manger Farms 1416 EF154821

B. Manger Farms 1505 EF173309
DOB: 9/14/2022 Single
S: Dan Riverwood Farms 6713RF120572
D: Walnut Ridge 0134 EF173309

LOT: 236

A. Manger Farms 1526 EF173324
DOB: 9/22/2022 Twin
S: Heads Up Holman Ranches 1224 RF158650
D: Manger Farms 1386 EF149593

B. Manger Farms 1527 EF173325
DOB: 9/22/2022 Twin
S: Heads Up Holman Ranches 1224RF158650
D: Manger Farms 1386 EF149593

Michelle McAlister
 Tonopah, AZ
 480-516-3212
 trinitymfarms@gmail.com

LOT: 248

A. Trinity M Farms Dorpers AZ3107 0180 EP1844981
DOB: 5/2/2023 Twin
S: Trinity M Farms Dorpers 0048 RP144457
D: Trinity M Farms Dorpers 0096 EP157043

B. Trinity M Farms Dorpers 0166 EP178902
DOB: 5/12/2023 Twin
S: Trinity M Farms Dorpers 0048RP144457
D: Trinity M Farms Dorpers 0108 EP156861

LOT: 252

A. Trinity M Farms Dorpers 0156 EP178893
DOB: 5/1/2023 Twin
S: Trinity M Farms Dorpers 0048 RP144457
D: Trinity M Farms Dorpers 0031 EP138086

B. Trinity M Farms Dorpers AZ3107 0179 EP184982
DOB: 5/2/2023 Twin
S: Trinity M Farms Dorpers 0048RP144457
D: Trinity M Farms Dorpers 0096 EP157043

Pat Cammack
 West, TX
 254-715-0696
 commackconstruction@gmail.com

LOT: 266

A. Aquilla Creek 714 EF186328
DOB: 2/4/2023 Twin
S: Powel 0863 FR147733
D: Quilla Creek 319 EF161789

B. Aquilla Creek 354 EF186325
DOB: 3/20/2023 Twin
S: Powel 0863RF147733
D: West Cross 889 EF146671

LOT: 267

A. Aquilla Creek 355 EF186326
DOB: 4/5/2023 Twin
S: Powell 0863 RF147733
D: Snyder 89 EF1612674

B. Aquilla Creek 356 EF186327
DOB: 4/5/2023 Twin
S: Powell 0863RF147733
D: Synder 89 EF1161674

Pennie Smith
 Oklahoma City, OK
 405-476-5097
 wildonvegas@netzero.com

LOT: 268

A. Smith Select Dorpers 2301 EF183196
DOB: 5/14/2023 Single
S: S & R Dorpers 24 RF132633
D: West Cross Timbers TX0968 EF169791

Sire is a 350lb, highly parasite resistant, Taylor bred ram, affectionately known as Hercules. Dam is a Vaughn Mitchell ewe with ideal topline and overall conformation. This ewe is her first lambing.

B. Smith Select Dorpers 2302 EF183197
DOB: 6/30/2023 Single
S: RC197RF164092
D: Smith Select Dorpers 2201 EF171499

Sire is a Roy Cox #197 that placed 4th in the premium class at Ft Worth last year. He's producing some really nice offspring. Dam is my best conformation ewe and highly parasite resistant. This is her first lamb as well

Philip Glass
 Water Valley, TX
 325-227-9208
 info@dorper.net

LOT: 271

A. HC6 TBD
DOB: 10/25/2023 Single
S: HC6 tbd
D: HC6 TBD

DORPER PENS OF 2

B. HC6 TBD
DOB: 10/22/2023 Single
S: HC6TBD
D: HC6 TBD

LOT: 272

A. HC6 TBD
DOB: 10/25/2023 Single
S: HC6 TBE
D: HC6 TBD

B. HC6 TBD
DOB: 10/25/2023 Single
S: HC6TBD
D: HC6 TBD

LOT: 275

A. HC6 TBD
DOB: 10/25/2023 Single
S: HC6 TBD
D: HC6 TBD

B. HC6 TBD
DOB: 10/25/2023 Single
S: HC6TBD
D: HC6 TBD

Preslee Faris
 Blanco, TX
 210-760-0106
 brfarisksu@gmail.com

LOT: 277

A. Triple F Show Stock 163
 EP182581
DOB: 2/22/2023 Twin
S: Powell Ranch 0870 J.O.T.S.
 RF147738
D: Triple F Show Stock 74 EP156618

B. Triple F Show Stock 165
 EP182583
DOB: 2/23/2023 Twin
S: Feed My Sheep Ranch 317R Loose
 CannonRP154506
D: Triple F Show Stock 22 EP134629

LOT: 280

A. Feed My Sheep Ranch 307 PK
 EP175082
DOB: 2/2/2023 Twin
S: J.O.T.S Powell Ranch 0870
 RF147738
D: Feed My Sheep Ranch 906 Pu
 EP133057

B. Feed My Sheep Ranch 318 PK
 EP175093
DOB: 2/10/2023 Triplet
S: Triple F Show Stock 127RF169648
D: Feed My sheep Ranch 619
 EP107549

Randy Kai
 DeWitt, NE
 402-429-0356
 randy.deb.kai@gmail.com

LOT: 288

A. Saddle Creek Dorpers 2305
 EF178147
DOB: 2/18/2023 Single
S: RR Dorpers North 2105 RF156333
D: Centre Del Farms 0163 EF148884

B. Pleasant View Farm 3\$07
 EEF183745
DOB: 1/22/2023 Single
S: Powell Ranch 8408RF125163
D: Synder Dorpers 98 EF161678

Ricardo Jimenez
 Godley, TX
 817-709-1655
 ana21jr77@yahoo.com

LOT: 294

A. RJ Ranch 2139 EF180549
DOB: 5/19/2023 Twin
S: B Cook Dorpers 20-2115 RF143908
D: RJ Ranch 2017 EF153564

B. RJ Ranch 2135 EF180543
DOB: 5/6/2023 Twin
S: Craft Farm 0037RF143768
D: West Cross Timbers TX0260
 RF114132

LOT: 295

A. RJ Ranch 2142 EF180547
DOB: 5/9/2023 Twin
S: B Cook Dorpers 20-2115 RF143908
D: RJ Ranch 1935 EF134153

B. RJ Ranch 2141 EF180546
DOB: 5/9/2023 Twin
S: B Cook Dorpers 20-2115RF 143908
D: RJ Ranch 1935 EF134153

Rudi Beneke
 Shelbyville, KY
 502-338-4265
 rfbfarrier@aol.com

LOT: 307

A. Beneke Dorpers 2014 Ef 173148
DOB: 12/9/2022 Triplet
S: Lazy 5 Ranch 5071 Rf146856
D: San Juan Dorpers 166 Ef 149386

B. Beneke Dorpers 2015 Ef 173149
DOB: 12/11/2022 Twin
S: Lazy 5 ranch 5071Rf146856
D: RR Dorpers 2020 Ef 149708

Sharon Holman
 Sonora, TX
 325-226-1973
 holmansonora@gmail.com

LOT: 317

A. Holman Ranches 3263 EF187037
DOB: 4/5/2023 Twin
S: Holman Ranch 7266 RF115961
D: Holman Ranch 7301 EF139099

B. Holman Ranches 3291 EF186286
DOB: 3/15/2023 Single
S: Holman Ranch 7266RF186286
D: Holman Ranch 1323 EF167800

Stephanie De Los Santos
 Madill, OK
 580-263-8895
 jsdorper@gmail.com

LOT: 319

A. J And S Dorpers 0051 EF183238
DOB: 10/5/2023 Single
S: Holman 0246 RF148950
D: GT Dorpers OK0917 EF130815

WHITE DORPER PENS OF 2

Amanda & Jesus Mendez
Dumas, Texas
806-930-7304
mendezamanda@rocketmail.com

LOT: 31

A. Diamond Dorper Ranch F032
EP185535
DOB: 1/31/2023 Twin
S: Missouri Dorpers 1212 RF161316
D: Twin County Dopers 0984 EP151702

B. Diamond Dorper Ranch F033
EP185536
DOB: 1/31/2023 Twin
S: Missouri Dorpers 1212RF161316
D: Twin County Dorpers 0984 EP151702

Amanda Houser
Cookeville, TN
931-267-1802
ahouser@tntech.edu

LOT: 29

A. Tenn Tech Univ 2339 EF176194
DOB: 2/14/2023 Twin
S: Little m Ranch 1713 RF122307
D: Twin County Dorpers TCD0892 EF134616

B. Tenn Tech Univ 2346 EP178693
DOB: 2/19/2023 Twin
S: Little m Ranch 1713RF122307
D: Tenn Tech Univ 2079 EP149534

Andrew & Tiffany Cullar
Gatesville, TX
254-216-1242
andrew_cullar@yahoo.com

LOT: 35

A. 4C Dorpers 180 EP181900
DOB: 5/26/2023 Twin
S: Wildcat Ranch 1048 RF164959
D: S Bar T livestock 1352s EP148525

B. 4C Dorpers 182 EP181901
DOB: 6/8/2023 Twin
S: S Bar T livestock GR939RP125445
D: S Bat T livestock 1412s EP149544

Dan Templeton
Ovalo, TX
325-725-6448
dltempletonfarms@gmail.com

LOT: 93

A. Templeton Farms 2311
EP186846
DOB: 11/1/2023 Twin
S: NK Ranches Inc 2240 RP165591
D: Templeton Farms 2125 EP160182

B. Templeton Farms 2313 EP186847
DOB: 11/1/2023 Twin
S: NK Ranches Inc 2240RP165591
D: TJB Binks Family Farm 520 EP147656

LOT: 95

A. Templeton Farms 2305
EP186841
DOB: 9/9/2023 Single
S: NK Ranches Inc 2240 RP165591
D: Templeton Farms 2127 EP160184

B. Templeton Farms 2307 EP186842
DOB: 9/11/2023 Twin
S: NK Ranches Inc 2240RP165591
D: Templeton Farms 2131 EP160188

Diane Moy
Suisun City, CA
707-249-4452
willowcreekdorpers@gmail.com

LOT: 103

A. Willow Creek Ranch M541
EF174079
DOB: 1/11/2023 Twin
S: East Star Livestock 2104 DIESEL RF148941
D: HC 6 2638 EF091045

B. Willow Creek Ranch M540
EF174077
DOB: 1/9/2023 Single
S: Willow Creek Ranch M483 HOLLIS-RF160703
D: HIJO DORPERS 1531 EF132473

Jared and Andrew Freemyer
Ravenwood, MO
660-254-3717
jfreemyer@nen.k12.mo.us

LOT: 132

A. Red Raven Acres 2245 EP185915
DOB: 10/26/2022 Twin
S: RF 7127 RF149022
D: Red Raven Acres 1671 EP111271

B. Red Raven Acres 2259 EP182475
DOB: 10/29/2022 Twin
S: Twin County Dorpers TC-D0916RF139250
D: Red Raven Acres 0156 EP095129

LOT: 133

A. Red Raven Acres 2308 EP185905
DOB: 3/8/2023 Twin
S: Twin County Dorpers TCD0916 RF139250
D: Kough Farms 0699 EP154597

B. Red Raven Acres 2309 EP185906
DOB: 3/8/2023 Twin
S: Twin County Dorpers TC-D0916RF139250
D: Kough Farms 0699 EP154597

John Edwards
Stephenville, TX
817-964-2469
eggstx@aol.com

LOT: 155

A. EGGS 912 EF186111
DOB: 2/28/2023 Twin
S: EGGS 530 RF150839
D: EGGS 614 EF150843

B. EGGS 913 EF186333
DOB: 2/4/2023 Twin
S: Coyote Creek Farms 2084RF150325
D: EGGS 674 EF162533

LOT: 161

A. EGGS 916 EF186107
DOB: 2/1/2023 Twin
S: EGGS 651 RF155679
D: EGGS 609 EF150844

WHITE DORPER PENS OF 2

B. EGGS 917 EF186110
DOB: 2/28/2023 Single
S: Coyote Creek Farms 2084RF150325
D: EGGS 689 EF168037

LOT: 164

A. EGGS 914 EF186109
DOB: 2/18/2023 Single
S: Coyote Creek Farms 2084 RF150325
D: EGGS 604 EF168035

B. EGGS 915 EF186108
DOB: 2/1/2023 Twin
S: EGGS 651EF155679
D: EGGS 609 EF150844

Kerry and Kevin Paul
 Albany, MO
 816-392-0048
 kerrypaul@windstream.net

LOT: 194

A. Missouri Dorpers 3443
 EF187021
DOB: 5/13/2023 Single
S: RF 6814 Well Rope RF128792
D: Missouri Dorpers 8101 EF135659

B. Missouri Dorpers 3359 EF187022
DOB: 3/27/2023 Twin
S: RF 6814 Well Rope RF128792
D: Missouri Dorpers 8108 EF135660

LOT: 196

A. Missouri Dorpers 3398
 EF187019
DOB: 4/3/2023 Single
S: East Star 2214 Ron Jovi RF159549
D: Missouri Dorpers 2223 EF177026

B. Missouri Dorpers 3335 EF187020
DOB: 3/23/2023 Twin
S: RF 6980 Linedrive RF140137
D: Missouri Dorpers 2204 EF177022

LOT: 198

A. Missouri Dorpers 3262
 EF187023
DOB: 1/12/2023 Twin
S: RF 6980 Linedrive RF140137
D: RF 6751 EF124642

B. Missouri Dorpers 3299 EF187229
DOB: 1/24/2023 Twin
S: East Star Livestock 2214 Ron Jovi RF159549
D: RF 7012 EF142904

Kyle McKee
 South Jordan, UT
 801-556-8550
 authenticwoodfloors@gmail.com

LOT: 207

A. Mountain Valley Dorper 135
 EF184351
DOB: 4/7/2023 Twin
S: Hijo Dorpers 1539 RF140443
D: Axtell Quality Dorpers 21226 EF157325

B. Mountain Valley Dorpers 136
 EF184352
DOB: 4/7/2023 Twin
S: Hijo Dorpers 1539RF140443
D: Axtell Quality Dorpers 21226 EF157325

Leon Patrick
 McCamey, TX
 432-208-2893
 raiderayce@yahoo.com

LOT: 214

A. Leon Patrick Farm X176
 EP185591
DOB: 9/15/2023 Twin
S: Wildcat PJG 2230 RF161470
D: W W Jager 033 EP141727

B. Mirror C 799 EP184029
DOB: 9/14/2023 Twin
S: NK Ranches Inc 2090RP155118
D: Mirror C 634 EP156242

Lloyd Wendel
 Harper, TX
 830-329-6515
 Lewendel@ctesc.net

LOT: 222

A. Twin County Dorpers TCD1128
 EF177343
DOB: 1/16/2023 Twin
S: Twin County Dorpers 0888 RF134609
D: Twin County Dorpers TCD0853 EF129811

B. Twin County Dorpers TCD1120
 EF177344
DOB: 1/16/2023 Twin
S: Twin County Dorpers TC-D0888RF134609
D: Twin County Dorpers TCD0853 EF129811

Loretta McGee
 Dublin, TX
 254-485-1416
 mcgeewhitedorper@gmail.com

LOT: 223

A. McGee White Dorpers TBD
DOB: 10/10/2023 Twin
S: TBD TBD
D: TBD TBD

B. McGee White Dorpers TBD
DOB: 10/11/2023 Twin
S: TBDTBD
D: TBD TBD

LOT: 224

A. TBD TBD
DOB: 10/6/2023 Twin
S: TBD TBD
D: TBD TBD

B. TBD TBD
DOB: 10/11/2023 Twin
S: TBDTBD
D: TBD TBD

WHITE DORPER PENS OF 2

Mackenzie Allen
Ozona, TX
325-226-0212
ashleewallen@gmail.com

LOT: 226

A. Mad Oak Dorpers MOD 2304
EP177642
DOB: 2/1/2023 Twin
S: Mad Oak Dorpers 1909 RP136431
D: Mad Oak Dorpers 1908 EP136429

B. Mad Oak Dorpers MOD 2309
EP177639
DOB: 1/24/2023 Twin
S: Mad Oak Dorpers 1909RP136431
D: Mad Oak Dorpers MOD 2101
EP156413

Madison Henderson
Nowata, OK
918-418-7301
lori_henderson@yahoo.com

LOT: 228

A. H Livestock 2320 pending
DOB: 2/16/2022 Twin
S: JBJ Livestock 2101 RP153397
D: S Bar T Livestock 1611SP EF161650

B. H Livestock Pending
DOB: 2/18/2022 Twin
S: JBJ Livestock 2101RP153397
D: 4C Dorpers 140 EP161056

Melodye McLeroy
Thackerville, OK
940-768-8055
melodyes.tunes@gmail.com

LOT: 242

A. Bountiful Acres 1098 EP184075
DOB: 9/27/2023 Single
S: Bountiful Acres OK006111 1029
RF170019
D: Lewis White Dorpers 180108
EP135380

B. Bountiful Acres1088 EF175707
DOB: 3/25/2023 Single
S: Wildcat1046RF164965
D: HiJo Dorpers 1556 EF151191

Norman Kohls
Eldorado, TX
325-853-2226
nandkranch@gmail.com

LOT: 258

A. NK Ranchinc 2348 Pending
DOB: 4/10/2023 Single
S: NK Ranches 2353 Play Boy
RP161865
D: NK Ranches 2027 EP142715

B. NK Ranchesinc 2353 EP180618
DOB: 5/1/2023 Single
S: NK Ranchesinc 1911RP133365
D: NK Ranchesinc 1691 EP110243

LOT: 259

A. NK Ranchesinc 2356 EP181300
DOB: 3/14/2023 Twin
S: NK Ranchesinc 2045 Picture Me
RP148571
D: KyraHunter 1888 EP124918

B. NK Ranches 2357 EP181301
DOB: 3/14/2023 Twin
S: NK Ranchesinc 2045 Picture
MeRP148571
D: NK Ranchesinc 444 EP092589

LOT: 260

A. NK Ranchesinc 2314 EP186259
DOB: 3/12/2023 Twin
S: NK Ranchesinc 2191 Play Boy
RP161865
D: NK Rnachesinc 2186 EP181317

B. NK Ranches 2318 EP177191
DOB: 3/13/2023 Twin
S: NK Ranchesinc 2191 Play Boy-
RP161865
D: NK Ranchesinc 1733 EP114065

Ronald and Holly Waldron
Saint Paris, OH
937-869-4348
eaststarlivestock@gmail.com

LOT: 303

A. Fullblood Pen of 2 Information

Sale Day 1
DOB: 9/2/2023 Twin
S: 1 1
D: 1 1

B. Fullblood Pen of 2 Information

Sale Day 1
DOB: 9/2/2023 Twin
S: 11
D: 1 1

Taylor Dunn
Goldthwaite, TX
254-913-3636
mwd5376@icloud.com

LOT: 323

A. Dunn Dorpers 115 EP176992
DOB: 2/1/2023 Twin
S: S Bar T Livestock 1109G RP135472
D: Furr Farms 49 EP160550

B. Dunn Dorpers 127 EP180272
DOB: 3/21/2023 Twin
S: Furr Farms 47RP160551
D: Dunn Dorpers 003 EP122106

Thomas Teafatiller
Siloam Springs AR
479-427-9410
thomas1027@hotmail.com

LOT: 334

A. Coyote Creek Farms 2310
EF177213
DOB: 1/5/2023 Single
S: HC 6 2966 RF114930
D: Coyote Creek Farms 2073
EF147580

B. Coyote Creek Farms 2341
EF183109
DOB: 3/21/2023 Twin
S: Coyote Creek Farms 1988RF146151
D: Coyote Creek Farms 1768
EF118271

LOT: 335

A. Coyote Creek Farms 2333
EF177219
DOB: 1/21/2023 Single
S: Coyote Creek Farms 2142

WHITE DORPER PENS OF 2

RF152265
D: Coyote Creek Farms 1934
EF131275

B. Missouri Dorpers 3259 EF182324
DOB: 1/10/2023 Twin
S: East Star Livestock 2214RF159549
D: RF 6544 EF110037

LOT: 336

A. Coyote Creek Farms 2318
EF183118
DOB: 3/29/2023 Twin
S: Coyote Creek Farms 1988
RF146151
D: Coyote Creek Farms 1742
EF116336

B. Coyote Creek Farms 2358
EF183117
DOB: 3/28/2023 Single
S: Coyote Creek Farms 1988RF146151
D: Coyote Creek Farms 2171
EF161973

Travis Blackburn
Axtell, UT
435-979-2154
travisqha@yahoo.com

LOT: 347

A. TBD TBD
DOB: 10/2/2023 Single
S: TBD TBD
D: TBD TBD

B. TBD TBD
DOB: 9/4/2023 Single
S: TBDTBD
D: TBD TBD

LOT: 348

A. TBD TBD
DOB: 11/21/2023 Single
S: TBD TBD
D: TBD TBD

B. TBD TBD
DOB: 11/27/2023 Single
S: TBDTBD
D: TBD TBD

Wesley Glass
Sterling City, TX
432-264-3920
wildcatranchsterlingcity@gmail.com

LOT: 364

A. Wildcat Ranch 2333 RP181280
DOB: 3/17/2023 Twin
S: Coyote Creek Farms 1988 RF14651
D: Wildcat Ranch P103 EP125554

B. Wildcat JCG 2339 EP186672
DOB: 2/21/2023 Twin
S: Coyote Creek Farms 1988RF146151
D: Wildcat JCG 0805 EP125554

LOT: 365

A. Wildcat JCG 2321 EP181091
DOB: 3/3/2023 Single
S: Wildcat Ranch 2247 RP171476
D: Wildcat JCG 1062 EP157095

B. Wildcat Ranch 2356 EP181091
DOB: 4/4/2023 Single
S: Wildcat Ranch 2020RP144578
D: S Bar T Livestock 1156G EP137004

LOT: 366

A. Wildcat JCG 2352 EP186669
DOB: 3/3/2023 Twin
S: Wildcat JCG 2020 RP144578
D: Rocking R 2144 EP157006

B. Wildct PJG 2344 EP86668
DOB: 3/7/2023 Single
S: Wildcat JCG 2020RP144578
D: Wildcat JCG 2022 EP144954

Sale Day Contacts:

Karla Blackstock
ADSBS Executive Director
210.305.2565

Carol Willoughby
Willoughby Livestock Sales
765-491-7899

NOTES:

American Dorper Sheep Breeders' Society

Southern States Dorper

YOUTH SHOW

HYDER-BURKS AG CENTER
COOKEVILLE, TN

June 28

Summer fun in the Smokies!

Breeding & Market Lamb Division Production Ewe Contest

Entry Fees: \$5/class | Late Entry: \$25/class

Thursday, June 27

6:30 PM - All sheep must be checked in. Weight cards for Market Lamb Division must be turned in by 6:00 PM.

Friday, June 28

8:00 AM - Show Starts
Showmanship - Youngest to Oldest
Breeding Sheep Division
Market Lamb Division

Deadline

Postmark: June

Online:

Late Entries only accepted
online

Scan for Show Rules &
Entry Information

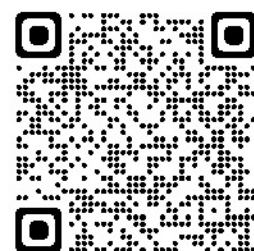

American Dorper Sheep Breeders' Society

2024 Southern States Dorper SHOW and SALE



Champion White
Dorper Ram



Champion White
Dorper Ewe



Champion Dorper Ram &
Highest Selling Ram



Champion Dorper Ewe

28 FRIDAY

8:00 AM - Breeding & Market Lamb Youth Show
2:00 PM - Single Show followed by Pens of 2 Ewes

29 SATURDAY

10:00 AM - Southern States Dorper Sale

JUNE 28-29

Judge: Preston Faris

HYDER-BURKS AGRICULTURAL CENTER
COOKEVILLE, TENNESSEE

Expecting
250+ head



573.696.2550

www.dorpersheep.org

MORE INFO

BRINGING THE HEAT!

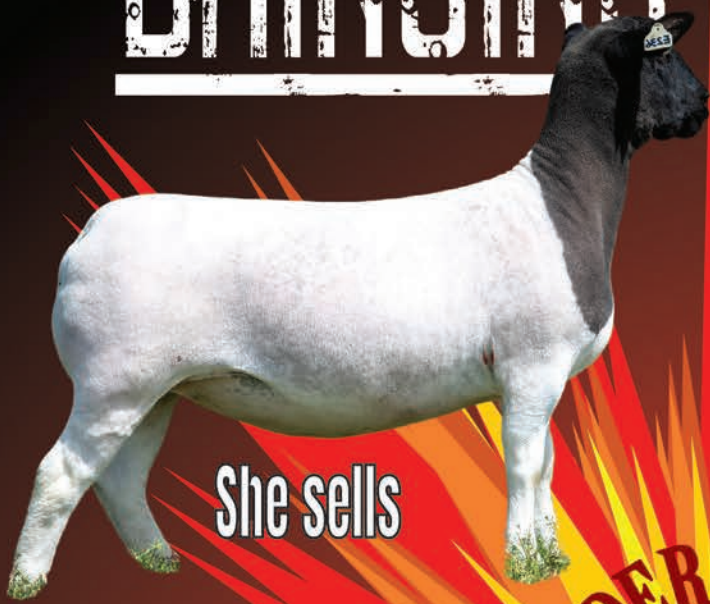

She sells



She sells

He sells



He sells



Its been a banner year for Roeder Ranch.



Our Consignments are sure to help your program!